Bossett, 84; L. A. Missioner, Jacob n, 82; constable, Alex Miller, 6.

ed Niantic. The names of th. T. Claypoll, 96; llector, William Nottleman, 7. Campbell, 118; ge Jacobson, 96;

n in Macon, and the members of upervisor O. H. ountain, 97; clerk; assessor, P. L. W. Z. Kitch, 103; commissioner K rosson, 104. The blicans was under es' ticket They for the offices of

K.

election in Long he names of the first: Clerk, W. Winings, 113, a. 1; A. D. Smith, Underwood, 133; issioner, Clayton rkson, 94; consta 33; Henry Hizer, st district, N. M. Hackler, 117; sec uston, 122; A. W. district, George Story, 106; fourth man, 117; L. F. district, A. M. dpasture, 113.

UND.

Mound township he names of the being given first: 123; Ira Hill, 72; 96; Frank Ward, Elder, 119; F. H.

Fire at the Brenneman Home.

The entire fire department was called out this forenoon by what promised to be a very damaging blaze at the brick residence of Eli Brenneman at 226 South Franklin street. There was no one in the house at the time except Mrs. Brenneman who was in an upper room attending to household duties. Something went wrong with the furnace in the basement, and the rooms above were quickly filled with smoke. Mrs. Brenneman did not know anything of the danger until the smoke warned her, and when she went into the hall the density of the smoke was such that it seemed she was cut off from escape. She made the attempt, however, to get down the stairway, and half way down, a man rushed up and helped her out. It was a narrow escape. Just then the firemen arrived and in a short time the fire which was confined entirely to the basement near the furnace, was under control. A heavy book case and a safe were taken out of the front part of the house, but that was all. The damage to the property will be about $100. Fully covered by insurance. The flames did not burn through the first floor.

Regular Meeting.

The regular monthly meeting of the Decatur Charity Board will be held at the Christian tabernacle Wednesday, April 3rd, at 2:30 o'clock. The president desires the presence of every member of the board, and also invites any ladies of Decatur who are interested in the deserving poor to be present.

MRS. A. W. CONKLIN, Pres.
MRS. J. E. KING, Sec.

USE WHITE LOAF FLOUR.

OWNSHIP, APRIL 2, 1895.

	Clerk		Assessor		Collector		Commissioner.				Justice.	
Henderson, P.	Laughlin, P.	Wallace, R.	Hall, P.	Holman, R.	Rainey, P.	Morgan, R.	Bivens, P.	Mattz, R.	Hunsley, P.	Barnes, Ind.	Cox, Ind.	Hardy, R.	Humphrey, P.
21	21	108	21	0	26	107	27	101	12	22	8	100	25
37	42	111	36	111	53	131	12	115	33	25	17	143	35
12	13	140	23	[illegible]	26	142	28	133	10	15	5	147	20
9	9	11	9		11	40	10	37	8	6	..	41	8
31	31	152	52	1	55	156	35	145	32	16	9	157	30
26	32	93	26	9	25	96	24	92	20	13	2	102	18
17	17	178	16	1	18	155	17	158	17	9	5	157	18
22	22	110	22	11	25	112	26	111	18	21	6	151	18
32	32	112	27	10	29	114	14	101	22	15	12	115	25
9	9	90	9	0	8	62	8	58	8	7	3	62	8
28	28	70	26	[illegible]	27	68	28	58	25	11	7	70	26
30	29	121	30	1	28	124	30	105	30	31	15	128	29
28	28	89	4	[illegible]	24	86	26	84	11	50	6	83	28
28	28	110	30	0	31	99	31	92	18	21	6	104	25
350	354	1518	352	15	377	1520	346	1384	262	360	104	1567	312

[illegible] received a total of 153 votes.

mmissioners, Fred nnings, 84; constable, 109; William ce, John Summers, 68.

POINT.

Republicans second Thrift, 106; J. D. Parkhurt, 91; H Giest, 98; D. W. Good, 88; D. T. H. Pharis, 88; 2. terman, 99; Henry

WNSHIP.

ticket elected. The ans first: Nolin, 69; Robert or; assessor, J. F. E. Peverly, 40; for bbard, 77; Z. B. missioner of high-, 63; Peter Emer- the peace, Ephrim Blue, 52; fyr con bbard, 69, Milton wman, 52; for school is 3 years, 80. Chris- 72; John Rybolt, 3 man, 1 year, 50; for the district labor x, 40; against, 37.

LAND.

publican, was re a majority of two; was elected justice. mocratic.

l Play.

y, "The Amazons," know, was given at and was received f approval. It was oddity in simplicity, ntness of dialogue e English widow on were all girls e boys and were r the garb of nother had per- it was all right, e when she was nd distressed, and elves felt ashamed, so they could ap and hide their was not a play for ust a little bit of ogether, and aito hange from the or- es. Miss Johnstone ll, Elaine Edson, ial, George Allison, Lorimer Stoddard, ughan Glaser were

AF FLOUR.

MARKETS BY TELEGRAPH.

CHICAGO, Ill., April 3, 1895.

The REPUBLICAN is indebted to B. Z. Taylor, leader in grain, provisions and stocks, with correspondents in Chicago, New York, Minneapolis and St. Louis, for the following market quotations.

	Opening.	Highest.	Lowest.	Closing.
Wheat—				
April	54	—	—	53⅝
May	55	55½	54⅝	54⅝
July	56⅝	56½	55⅝	56⅛
September	—	—	—	—
Corn—				
April	45½	—	—	45½
May	46½	46⅞	46⅜	46⅞
July	46⅝	47	46⅝	46⅝
September	46¼	47¼	46¼	46⅞
Oats—				
May	29⅞	30¼	29⅞	29¾
Pork—				
May	12 52½	12 57½	12 10	12 15
July	12 62½	12 72½	12 25	12 27½
Lard—				
May	7 07½	7 07½	6 95	6 95
Ribs—				
May	6 37½	6 40	6 22½	6 22½

May wheat—puts, 54⅝; calls, 55. May corn—puts and calls not received.

TO-DAY'S RECEIPTS—CAR LOTS.

Wheat—22 Estimated, 25. Year ago, 91.
Corn—116. Estimated, 100, a year ago, 510.
Oats—144. Estimated, 150; a year ago, 395.

ESTIMATES FOR TO-MORROW.

Wheat, 25; Corn, 110; Oats, 175.

Hog receipts 22,000; estimated, 18,000. Market active, 5c higher. Light, $4.60@$5.00. Mixed, $4.75@$5.25. Heavy, $4.80@$5.45. Rough, $4.80@$4.95.

Estimated for to-morrow, 24,000.

Cattle receipts 11,000, market steady.

VISIBLE SUPPLY.

Wheat—decrease 2,300,000

Minneapolis received 373 cars of wheat and Duluth 97, a total of 470. Last year, 470.

All figures on these northwestern receipts are for two days.

The total European supplies for the week, according to board figures, were 4,998,000.

Trade in corn was only fair. Cables steady.

Trade in oats large.

LONDON, 1 p. m.—Off coast, wheat quiet but steady; corn quiet. On passage, wheat dull; corn quiet but steady.

LIVERPOOL, 1 p. m.—Spot wheat steady; demand poor, holders offer moderately. Corn futures firm.

DECATUR STOCK MARKET.

The following are the ruling prices paid by local dealers for stock:

Cows and Heifers	3.00@3.50
Steers	3.50@4.00
Hogs	4.00
Calves	3.50@3.75
Sheep	3.00
Export Cattle	3.50@4.50

POULTRY MARKET.

Ruling prices for live poultry per pound: Hens, 5½c, hen turkey, 7½c; gobblers, 5c; young turkey, 3c, ducks, 6c; geese, 5c; scraggs, 2½c; old roosters, 2c.

Millinery Opening.

Opening of spring and summer millinery, April 5 and 6, at 951 North Water street and 135 East Main street. All the leading styles in hats and latest novelties. All are invited. apr1-d6

JOHN MCGANN, director of the First National bank of Arcola, and one of the first settlers of the locality, died at his home on Saturday at 1:30 o'clock of heart trouble. He was 86 years old and leaves a family of five children, all grown.

all in Leavening Power.—Latest U. S. Gov't Report

Royal Baking Powder

ABSOLUTELY PURE

The Daily Republican.

VOL. XXII. NO. 4 | DECATUR, ILLINOIS, THURSDAY, APRIL 4, 1895. | 10 CENTS PER WEEK

Race Clothing M'f'g Co.

TRADE MARK THE RACE BRAND

CHEAP for CASH!

Seven First Class Show Cases

On Iron Stands.

Apply at once

Race Clothing M'f'g Co.

129--135 North Water Street.

Some of Our Bargains

Full Size 3-piece Chevalve Bedroom Suit, 18x40 bevel plate glass, antique oak finish; must be seen to be appreciated, only $16.00

Sideboards, solid oak, handsomely carved, polish finish size of top 22x48 inches with 18x32 bevel edge plate mirror, one lined drawer; see them in window, only 10.00

Extension Tables 3.00
See our $8 Tables.

Best Oak Chairs in the city for 1.00

Wood Seat Chairs, per set of 6 ..... 2.00

High Back Antique, Cane Seat Rockers ..... .75

Bed Lounges—A full size first-class Bed Lounge, with woven wire cotton top 10.00

☞Remember that we are the largest buyers of furniture in the city and are in position to give you better bargains than you can find outside our store. A comparison of our goods and prices, from the cheapest to the best, with the prices to be found elsewhere, is all we ask. Come where you can find the largest stock and lowest prices to be found in Central Illinois.

Bachman Bros. & Martin Company,

Reliable Furniture Dealers.

MILLINERY OPENING.

SEE

MRS. R. G. YOUNG'S GRAND DISPLAY

Friday and Saturday.

A Souvenir to Each Lady

WITH

H. C. Anthony

DECATUR, ILL.

BETRAYED HIS TRUST

And Robbed the Bank that Employed Him.

A MISTAKE IN HIS CALCULATIONS

Finally Brings Fred. Griffin to Grief—A Fifty-Thousand-Dollar Steal that was Seen by a Fellow-Employe and Reported.

CHICAGO, April 4.—Assistant Cashier Fred W. Griffin, of the Northwestern national bank, at the corner of La Salle and Adams streets, walked into the vault where the money is kept Saturday morning and took therefrom a package containing $50,000 in currency. Another employe saw him come out, and noticed that he was ill at ease. After thinking the matter over all night he went to Vice-President Dunmer's residence Sunday morning and related what he had seen.

On being questioned about the occurrence, Griffin made a full confession, although there was not at that time the slightest particle of evidence against him, beyond the suspicions of his fellow clerk. Bank Examiner McKeen was at once called in, and investigation showed the books had been tampered with so as to cover the amount missing, the peculations extending over a period of six months. Griffin took the money in a vain endeavor to conceal his crime from the bank officials. He secured a draft from another Chicago bank with the $50,000 abstracted, and placed the draft to the credit of the United States national bank of Omaha. This bank, as the Omaha correspondent of the Northwestern, had originally $80,000 to its credit in the Chicago institution.

Commencing his stealings with the accounts of other banks, Griffin finally mulcted this one alone. His system was to put in false tickets for telegraphic transfers of money. When the Omaha bank at last called for a settlement he saw the case was a hopeless one, and required a desperate remedy, forgetting that while his plan made that Omaha account all straight it left the Chicago institution cash account short to the amount taken.

Unfortunate speculation in stocks was the cause of his downfall. Aside from these, the life he led was an exemplary one. He had the entire confidence of the officials, and did not even give a bond when he took the position.

He is 36 years old, has a wife and two children, and had been in the employ of the bank ever since he was 16 years of age. He was arrested Tuesday night and has been in the custody of the marshal ever since. At 3 o'clock yesterday afternoon he was brought before United States Commissioner Humphreys, who continued the case in $15,000 bonds until to-day. No bond will be given until after the hearing when there will be no trouble in finding bondsmen.

Griffin recently resigned the presidency of the Ashland club. He was prominent in north side society circles, and declares that he will yet live down his disgrace. The bank officials will be as lenient with him as possible.

A NOBLE SACRIFICE.

Death of a Black Heroine, Who Saved the Lives of Many Before Losing Her Own.

POMEROY, O., April 4.—At 8:15 o'clock yesterday morning the cry of fire rang out from the rear deck of the Iron Queen, the magnificent steamer which has been lying at Antiquity, twelve miles above this city, taking on a large lot of hogshead poles.

A state of general excitement followed. It was soon discovered that any time spent in looking after property endangered the chances of escape, and accordingly trunks were abandoned and a general rush was made for the shore.

The only life lost was that of the chambermaid, Mrs. Mattie Holey, colored, of Cincinnati, who time and again helped lady passengers to shore and finally ventured back once too often in search of property, when her escape was cut off by the flames. She stood on the upper deck a moment then slid down a fender to the fantail, where she stood for an instant, then jumped into the river and sank from sight, a sacrifice for the safety of others.

The fire originated at the rear deck, and was caused by a large hanging lamp being broken by a deck hand unloading a bunch of poles. The flames from the lamp communicated to 200 bales of straw and a large amount of furniture. In less than twenty minutes the boat burned down. The hull even burned so that it parted in the center and the machinery dropped to the bottom of the river.

The French Column in Senegal in Danger.

PARIS, April 4.—The Raphael publishes a dispatch from St. Louis, Senegal, under date of April 2, which says that the African chief, Samory, has captured the stronghold of Kong, and that Col. Monteil's French column is in a critical position.

A New Ironclad Christened by Emperor William.

KIEL, April 4.—The new ironclad, which until yesterday was designated by the letter "T," was yesterday morning christened "Aegier" with great pomp and ceremony by Emperor William.

Canadian Pacific Deficit.

MONTREAL, Can., April 4.—The annual meeting of the Canadian Pacific railroad was held here yesterday. Sir William C. Van Horne, the president, was in the chair. The net result of the year's operations shows a deficit of nearly $600,000, but the surplus carried over from last year helps to make a balance of over $2,000,000 yet to the company's credit.

Maj. Hamilton Assassinated.

LEXINGTON, Ky., April 4.—Maj. Andrew Jackson Hamilton, aged 57, who was major of the twelfth Kentucky cavalry, and who planned and superintended the famous tunnel escape from Libby prison, in which 120 Union soldiers effected their freedom, was assassinated in Reedyville, Butler county, Tuesday night, by Sam Spencer.

The Last Signature of Postmaster-General Bissell.

WASHINGTON, April 4.—The last appointment of a presidential postmaster to be countersigned by Postmaster-General Bissell was made yesterday. It was that of Edward O'Farrell, to be postmaster at Bayonne, N. J., vice Frederick Boorman, whose commission expired.

The Nicaragua Canal Board Appointed.

WASHINGTON, April 4.—President Cleveland has selected, under a provision of the sundry civil appropriation bill, a board of investigation on the feasibility, permanency and expense of the Nicaragua canal over the route preferred by the construction company.

Sudden Death of a Minister.

FLEMINGSBURG, Ky., April 4.—Rev. Elijah Ulman, of Sanford, was suffering with a severe attack of toothache yesterday morning and the pain became so severe that he died of neuralgia of the heart. He was a minister of the Methodist Episcopal church, south, and in his sixty-second year.

Silver and the "New Yankees" in London.

LONDON, April 4.—The latest quotation of silver, at 5 o'clock yesterday afternoon, was 30⅛. American operators are selling freely, but the market is very flat.

The new American loan closed at 0⅛ per cent. premium.

Return of Secretary Carlisle.

WASHINGTON, April 4.—Secretary Carlisle returned to this city from Kentucky yesterday afternoon.

Pleased at the Victory Over the A. P. A.

WASHINGTON, April 4.—United States Treasurer Morgan returned yesterday morning from Bridgeport, Conn. He is decidedly pleased at the victory over the A. P. A. in Monday's election in his native town.

A Methodist Minister Drops Dead.

WASHINGTON, April 4.—Rev. Dr. Pastorfield, a retired Methodist minister of Philadelphia, dropped dead in the city post office yesterday. Cause, heart trouble.

Housekeepers, Attention.

Now is the house cleaning season and a good time to have your feathers renovated and mattresses worked over. Also new mattresses of any kind made to order at our mattress factory, Library Block. DECATUR TENT & AWNING CO.
April3-d2w

Go to Grass

For wall paper. The largest designs at lowest prices. Store open until 8 p. m. apr3-d2w

MOST people can not afford to experiment. They want immediate relief. That's why they use One Minute Cough Cure. C. H. Dawson.

WE GIVE AWAY

A Sample Package (4 to 7 doses) of

Dr. Pierce's Pleasant Pellets

To any one sending name and address to us on a postal card.

ONCE USED THEY ARE ALWAYS IN FAVOR.

Hence, our object in sending them out broadcast

ON TRIAL.

They absolutely *cure* Sick Headache, Biliousness, Constipation, Coated Tongue, Poor Appetite, Dyspepsia and kindred derangements of the Stomach, Liver and Bowels.

Don't accept some substitute said to be "just as good."

The substitute costs the dealer less.

It costs you ABOUT the same.

HIS profit is in the "just as good."

WHERE IS YOURS?

Address for FREE SAMPLE,

World's Dispensary Medical Association,

No. 663 Main St., BUFFALO, N. Y.

WE MOVE!
WE MOVE!
WE MOVE!

On or About Aug. 1st!
On or About Aug. 1st!
On or About Aug. 1st!

To the New Building being erected for us, next to Bradley Bros.' on Water street. We wish to move our goods, but

NOT

to our new location, but to you, the wearers of clothing. Our goods are new, choice spring styles, having been purchased before knowing of our change of location, and are tasty and neat, and will reflect great credit upon the wearer. The prices we make on them are

REMOVAL PRICES!

And if you wish to know what that means, come and see us.

A BASE BALL, BAT, CAP and BELT given with each Child's Suit, and let us inform you that our children's department is chock full of novelties.

B. Stine Clothing Co.

Complete in all Departments

Millinery Opening

ALL THIS WEEK.

Handsome Bonnets and Hats.

Dress Goods in all the new effects.

Kid Gloves to match all the new shades of dress goods.

Silk and Velvet Wraps and Jackets.

Silk Waists, Flannel Waists and Percale Waists, all good fitting and perfectly made.

Suits, Skirts and Wrappers in any style or price required.

Bradley Bros. DRY GOODS & MILLINERY Decatur Ill.

Agents Standard Patterns and Jouvin Kid Gloves.

NEWSPAPER ARCHIVE®

Abel Carpet Wall-Paper Co.

1895---Spring Opening---1895.

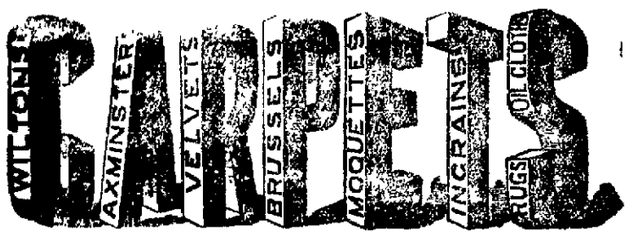

HAVE YOU BEEN TO SEE THE NEW STYLES? CAR LOADS ARRIVING EVERY WEEK—ALL NEW AND CHEAP.

All-wool Carpets, 1,200 yards....48c and up
Union Ingrains, half wool....29c " "
Hemps, 1,400 yards....13½c " "
China Matting, 2,000 yards....10c " "
Medium Ingrain Carpets....16c " "
Window Shades....10c " "
Window Shades, mounted....18c " "
Wall Paper, 100,000 rolls....5c " "
Lace Curtains, 700 pairs....45c " "
Oil Cloth, 290 yards....25c " "
Linoleums, 850 yards....45c " "

Such an opportunity was never offered to the people of Central Illinois to buy bright, clean, new styles at such Low Prices. Come and see us.

ABEL CARPET WALL-PAPER CO.

Save Money

By Using a Gasoline Stove.

But to do so you must have the best stove, so as not to use too much gasoline.

We have the only stove that will do this.

It will boil water with one-third less gasoline than any other stove in the market.

It is also the largest stove for the money on the market.

FOR SALE ONLY BY

Akers, Sanford & Co., Complete House Furnishers, Next to P. O.

DIAMOND DRIP COFFEE

35c per lb, 3 lbs for $1.

GREAT EASTERN TEA & COFFEE CO.

143 East Main Street.

Good Bread

is never produced from inferior flour—everybody knows that.

The foundation of good flour is choice selected wheat.

Machinery, method and "know how" are all important in the making of a reliable, uniform brand like

Pillsbury's BEST.

There are other good brands of flour but Pillsbury's Best is always best and brings the best price.

Page's Asthmatic Cigarettes.

Made from the Wonderful Kola Plant.

$500 REWARD for any case of Asthma, Hay Fever or Catarrh these Cigarettes will not cure. Send for free sample.

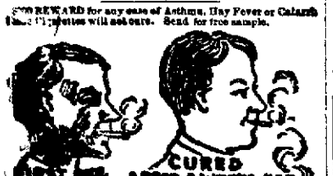

Consolidated Chemical Co., Grand Rapids, Mich., U.S.A.
Sold only at West's Lincoln Squa Pharmacy

MME. M. YALE

DISCOVERER OF

The Excelsior Hair Tonic.

Gray Hair Restored

Falling Hair Stopped

BALD HEADS COVERED.

For the first time in the history of the world a discovery is made that restores gray hair to its natural color without dye. Mme. Yale, that most wonderful woman chemist and great scientist, is the discoverer. The Excelsior Hair Tonic is the remedy. Mme. Yale has placed it on the market for the benefit of the public, and guarantees it will restore the natural color back to the hair, no matter how long it has been gray. The cure is permanent in every way. It will also stop falling hair in from 24 hours to one week. It restores the hair on bald heads and creates a luxuriant growth. It is a guaranteed cure for every ailment of the hair or scalp. The whole world bows down to Mme. Yale's discovery and to her great skill as a chemist, which has never been equaled by man or woman. The Excelsior Hair Tonic holds complete sway over the human hair. There are no ailments which the hair is heir to that it cannot cure. Beware of imitations. See that every bottle is labeled "Mme. M. Yale's Excelsior Hair Tonic. Guaranteed to Restore Gray Hair without Dye." Price $1 per bottle; 6 for $5. Sold by all Druggists. Mail orders promptly filled by

MME. M. YALE, Chicago.

A MAGIC CURE FOR SYPHILENE BLOOD POISON

Blotches, Copper-Colored Spots, Aches, Old Sores, Ulcers in Mouth, Hair Falling? Write Cook Remedy Co., 307 Masonic Temple, Chicago, Ill., for proofs of cures. Capital $500,000. Patients cured nine years ago to stay cured and well. 100-page book free.

Daily Republican

B. K. HAMSHER | W. F. CALHOUN.
HAMSHER & CALHOUN, Prop'rs.
DECATUR, ILLINOIS.

Entered at Decatur as second class mail matter

TERMS OF SUBSCRIPTION.

By mail, postage paid, one year....$5.00
Delivered by carrier to any part of city
Per week, 10 cents; Yearly, in advance....$5.00
Postal card requests, or orders through telephone No 48, will secure early attention of carriers in any district.
Address THE EVENING REPUBLICAN, 125 South Water street, Decatur, Illinois.

THURSDAY, APRIL 4, 1895.

Republican City Ticket.

ELECTION TUESDAY, APRIL 16.

Mayor....D. H. CONKLIN.
Clerk....F. L. HAYS
Attorney....JAMES M. LEE.
Treasurer....CHAS. L. JONES.

ALDERMEN.

First Ward....BRECK IRWIN, COL. MATHIAS.
Second Ward....JAMES L. THAYER.
Third Ward....GEORGE S. SIMPSON.
Fourth Ward....J. W. LOY.
Fifth Ward....JOHN R. DOUGHERTY.
Sixth Ward....C. S. HANKINS.
Seventh Ward....A. W. HENDRICKS.

Ante-Election Pledges.

Here is what W. H. Starr, president of the Municipal Club, said about ante-election pledges in his speech officially notifying William Traver of his nomination by the club for mayor:

WE DEMAND NO PLEDGES, BELIEVING THAT ANTE-ELECTION PLEDGES ARE THE GROUND OF MUCH MUNICIPAL MISGOVERNMENT. WE WOULD HAVE YOU FREE TO EXERCISE IN THIS WIDER FIELD THE SAME GOOD JUDGMENT THAT HAS CHARACTERIZED YOU IN THE SMALLER.

THE average Republican majority in St. Louis Tuesday was 13,415. Poor old Missouri seems doomed to go Republican in 1896.

THE election of George W. Prince to succeed Congressman Post, deceased, by a plurality exceeding 12,000, is a compliment to a splendid young man and a sound Republican.

EVERY Republican who votes any other than the Republican ticket at our coming city election, votes to injure his party in the campaign of 1896. There is no escape from this fact.

LET every Republican do his duty from now until the polls are closed Tuesday evening April 16, in getting his neighbor to the polls and rolling up a splendid Republican majority.

NOT long since the general impression was that Japan would accept the money indemnity from China in silver, but the later reports are to the effect that Japan prefers gold, and in case China pays in silver it must be at a discount.

A BRIGHT Democrat yesterday suggested that the Republican ticket was more popular in Chicago than civil service reform. Swift had over 40,000 plurality while civil service had a majority of only about 30,000.

H. C. SCANLAN never cast a vote at the polls in the interest of American labor. He is a Democrat who always votes for the Democratic policy of low tariffs which operate to help labor in Europe at the expense of American labor. It is his vote and others like him that has caused the loss of work and the low wages from which labor is suffering today.

THE temper displayed by some of our Municipal third party people, when their bright new party is criticised, indicates that after all it has within its ranks, at least a few, who are the subjects of the same infirmities that ordinary mortals are—men who cannot comprehend that what they think is perfect may, by other men, with fully as much practical experience, be considered a mighty weak and vulnerable fabric.

IN Chicago those who favored municipal reform not only refused to permit the third party fadists to organize a third party which would have been inimical to reform, but they voted the Republican ticket. In Decatur the reformers have pursued a different course, and they are now in the attitude of aiding the election of the candidate whose campaign they allege is being run by the gamblers.

EVERY now and then some professional municipal reformer comes around and demands pledges of Republican candidates, which their own candidates have never made. Why do they do they do this? What right have they to do it? They have candidates and a party of their own, let them see to it that their candidates make some pledges. The Republicans want to elect a man whose hands are not tied by any body or any interest when he goes into office. Such a man as John Ullrich pictured to the audience in his speech at the opera house. The Municipal party has reached the stage where it would not withdraw its ticket if they were promised the earth. That stage is where a ticket is out to punish somebody. That stage is always reached by third parties sooner or later, and it is then that they are most persistent about pledges.

That Petition.

People who profess to be very good and very honest ought to be exceedingly careful how they make accusations against others.

Last Monday evening a petition bearing several hundred names was presented, to the city council praying that body to submit to the votes of the city at the next city election a proposition for and against licensing dramshops. The council referred the matter to the ordinance committee, and now some over-zealous people are abusing the council for its action and alleging that it slapped 800 voters in the face by its action.

This is entirely unfair, and upon its face looks as if somebody were trying simply to work a scheme for some purpose other than that prayed for in the petition. Those who attempt to reflect upon the council ought to be certrin they knew what they intended to do and did it right. If they don't know this they ought not attack the city council. The person or persons who contemplate petitioning a council in a matter of this kind, should know how to get up a petition and when to do it according to law. The council meeting was 14 days before the election. The law requires the city clerk to post notices 20 days before the day of election proclaiming to the people what they are called upon to vote for. These notices had been posted 6 days before the petition was presented, and no matter what the council might desire, it was not within its power to put a new proposition on the posted notices.

Then again the form of the petition was misleading and would have been fatal to any desire to put it on a ticket. The petition asked the council to submit to the voters the following proposition:

For licensing dramshops.
Against licensing dramshops.

The Australian ballot law provides only for placing a proposition on a ballot affirmatively, and the foregoing proposition is stated both affirmatively and negatively, which is not admissable, and if there had been time to legally submit the matter the council would have been compelled to guess how the petitioners wanted it stated. It would have to be stated in one of the following ways.

Proposition to license dramshops.

The proposition is then arranged on the ballot so that the voter, by making a cross, can vote yes or no on the proposition.

The other form of the proposition would be:

Proposition to grant no license to dramshops.

This would be arranged so the voter could vote for or against the propositon by making a cross.

A petition would therefore have to be so written as to designate the form in which the proposition should appear on the ballot. These are legal facts that it seems those who were interested in circulating the petition, and who are attacking the city council, ought to have known, and they ought to be sufficient to cause criticisms upon their own stupidity rather than upon the action of the council. People ought to have some regard for fairness.

Trying to Fool Workingmen.

The friends of Mr. Scanlan are trying to prejudice the minds of workingmen against D. H. Conklin, by saying he is an aristocrat and cares nothing for workingmen. The difference between Mr. Scanlan and Mr. Conklin in this respect is this. Mr. Scanlan is very friendly with laboring men now because he is trying to fool them into voting for him by promises he will never redeem. Should he be elected he will hide himself away from the men he deceived. He wants the office for himself and not for the workingmen. Mr. Conklin has come up through all the grades of labor connected with the printing business, the telegraph business and the railroad business, and knows what a laboring man is, and what his troubles, difficulties and sympathies are. He did not seek the nomination for mayor, as Mr. Scanlan did, but was importuned by his party to permit it to use his name and elect him mayor. The reason they did this was because they knew his qualifications for the office, and that his election would be in the interest of all the people. He is not discounting the intelligence of working men by circulating falsehoods among them to injure Mr. Scanlan. He is above such small business, and in this respect he shows his confidence in the intelligence of the workingmen. When he is elected the office will not inflate him. He has been in responsible positions before. It will be nothing new to him. He will not be inclined to put his head in a barrel and cry, "Mr. Mayor," to see how it sounds. He will be in a position where he will not be afraid to meet workingmen he has deceived, because he will not deceive any. He will get acquainted with all of them, just as he has always done when he took charge of a railroad that was run down and whose employes were unpaid. It was in such cases as these that he showed his friendship for the weak. It was when he had power to help them that he was useful to them, and not in the pale moon of ante-election promises. The friend of labor is the man who has the ability to make business go—the official who has the ability to make the city go, and not the man without ability who goes about in byways before the election talking stuff to men who need work and then goes to the polls and votes for men for congress and for president who take away the chance of American labor to get employment at good wages.

Dr. T. S. Hoskins, Dentist, Opera House Block, Ground floor.
jan24-d&wtf

TELEGRAPHIC NOTES.

—Charter elections were held throughout Texas Tuesday. Party lines were drawn in but few cities and these show democratic victories.

—The new Sagamore house, a wooden structure on Sagamore Hill, Nanstasket Beach, Mass., was burned early yesterday morning. Loss, $10,000.

—First Assistant Postmaster-General Frank Jones has returned to Washington and resumed his duties at the department after an absence of about ten days.

—Hon. Wm L. Wilson assumed the office of postmaster general at 11 a. m. yesterday. The oath of office was administered by Chief Justice Melville W. Fuller.

—United States Judge Taft has dismissed the petition of the Murray committee of Ann Arbor railway stockholders, and the sale of the road will take place April 11.

—The British cabinet met in council yesterday, Lord Rosebery presiding. The premier looked pale, but he is much better than he was on the occasion of the last council.

—The official count of Denver, Col., shows the straight republican municipal ticket with T. S. McMurray for mayor was elected with majorities ranging from 3,500 to 4,000.

—Mrs. Roscoe Heath, who was so terribly burned in her home in Baltimore, Md., last Sunday, is dead. She was the daughter of the late Commodore Kittson, of St. Paul, Minn.

—About 150 press feeders, helpers and job pressmen employed in the various job printing offices throughout the city of Detroit, Mich., quit work yesterday morning, demanding an increase of wages.

—In the Pennsylvania house yesterday, among the reports from committees was one from the judiciary general committee favoring the bill making February 12 (Lincoln's birthday) a legal holiday.

—A special from St. Paul, Minn., says: The most noticeable feature of the Minnesota municipal elections Tuesday, was the success of the license ticket in every place where the liquor question was an issue.

—Gen. Thomas Hordon, a veteran of the war of the rebellion, died at his home in Philadelphia Tuesday, aged 74 years. He served through the entire four years of the war, and was the hero of innumerable actions.

—The removal of young Lieut. Ybarra from command of the Spanish gunboat Conde de Venadito, which fired upon the American steamer Alliance is regarded in Santiago de Cuba as not being in any way due to the Alliance affair.

FOUR LIVES LOST

By the Wrecking of the Steamer Buckeye, in Bellingham Bay.

SEATTLE, Wash., April 4.—A special from New Whatcom, at the upper end of the sound, announces a disaster late Tuesday afternoon, in which four or more lives were lost in Bellingham bay. A small steamer, the Buckeye, which carries freight and passengers between New Whatcom and Friday Harbor island, was on her return trip to the former place when overtaken by a severe windstorm. The Buckeye, after touching at the Anacortes, started northward through Padilla bay, loaded with live stock, hay, etc., and had five passengers in addition to her captain and crew of four men. The force of the gale gave the little vessel a heavy list, and about 3 o'clock, half an hour from the dock at Anacortes, a huge wave swept on board and flooded the cabin. The vessel apparently being about to founder, all the passengers made their escape through the cabin windows to the upper side of the deck with the exception of a Mr. Katzman, whom the survivors think must have perished by drowning, as he was too corpulent to get through the windows, the only means of egress.

Mrs. Kitzman, Mr. Jenkins and four of the crew abandoned the sinking vessel in a small boat. Meanwhile Messrs. Bennett and Lasser, with the remaining members of the crew, took to a lifeboat. The small boat, after a hard struggle, reached the shore near Chuckanut, being capsized in the act of making a landing on the beach. All were worn out by their struggle with the heavy sea, and were nearly ready to succumb. The captain reached Fair Haven, adjoining New Whatcom, five miles away, on a horse, and secured the steamer Royden to go in search of Lasser and Bennett, who were last seen on the raft near the disabled vessel.

A Once Wealthy Speculator Found Drowned.

NEW YORK, April 4.—Solomon Dinge, 63 years old, was found drowned in North river, opposite Forty-third street, yesterday morning. It is said that at one time Mr. Dinge was quite wealthy, but his money was swept away in unlucky speculation. In the days of his prosperity he was largely interested in Denver and Kansas City real estate. It is said that one of his sons is now a well-to-do resident of Kansas City.

Destructive Earthquakes in Tuscany.

ROME, April 4.—Tuscany has been shaken by an earthquake several times this week. At Tredizio a dozen houses collapsed. Seven dead bodies have been removed from the ruins and eight persons are missing. At Montepulciano, in central Italy, roofs were shaken down and three buildings were wrecked. Two persons were killed and ten or twelve injured.

The earthquakes have been accompanied by heavy rains.

Increased Republican Majority.

PROVIDENCE, R. I., April 4.—Election returns received thus far indicate an increased republican majority in a light vote. In ten towns the democratic loss is about 40 per cent., and the republican loss than 13 per cent.

TAKE AYER'S Sarsaparilla the Only AT THE WORLD'S FAIR.

AYER'S SARSAPARILLA World's Fair Chicago 1893

IT LEADS ALL OTHER BLOOD Purifiers.

Our Display

A Pronounced and Emphatic Success.

Crowds during the entire day. Ladies all delighted. Orders and sales more than satisfactory.

We desire to state that our stock is the largest and finest ever put on sale in Central Illinois. Our prices below any and all competition.

All of our Patterns and Trimmed Hats and Bonnets for Easter sales at SPECIAL LOW PRICES.

Respectfully,

S. G. HATCH & BRO.
151 East Main Street.

Miss Annie McDonald in Charge ••••

YOU OUGHT to Do Business with SCOVILL OUGHT to Do Business with You

does the house furnishing business of Decatur simply because he sells furniture, carpets and stoves at prices that save you money. There are other goods in the market but none so good and cheap as

You Want to See SCOVILL Wants to See You.

••••

CASH OR EASY PAYMENTS

South Side Park.

Chichester's English Diamond Brand.

PENNYROYAL PILLS

Original and Only Genuine. Safe, always reliable. LADIES ask Druggist for Chichester's English Diamond Brand in Red and Gold metallic boxes, sealed with blue ribbon. Take no other. Refuse dangerous substitutions and imitations. At Druggists, or send 4c. in stamps for particulars, testimonials and "Relief for Ladies," in letter by return Mail. 10,000 Testimonials. Name this paper. Chichester Chemical Co., Madison Square, Phila., Pa. Sold by all Local Druggists.

JAS. FINN ABSTRACTS ALEX McINTOSH MGR.

BOYS' DEPAR

Fine Array of Juven
For Boys 3 to 6==J
For Boys 3 to 8==R
For Boys 5 to 15==
For Boys 10 to 15
Suits.

Perfect Make and Fit Made up in the Latest Style.

All New Goods. See our $2.50 ages 5 to 15, double seat and knee

JUNIOR SUITS, *Ages 3 to 6.* In Velvets, in Cords, in Scotch Serges.

REEF *All*

Dark and Light Effects at $ $4.00 and $5.00. At $2.00, $2.50 Better values than ever, ni money. All new goods, no old Always the correct thing for Boys

Ottenheime

Reliable Clothes, Hats and

Telephone 182. M

Easter Card Easter Book

Cards at Low Pr
Sunday School Te
Easter Novelties for t

AT

J. Edward Saxton's

P. S.--Full line of Crepe Tissue,

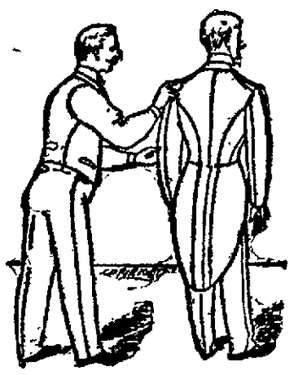

A Trying Moment and a Remark.

N. T.

Wou the

The Fi

Sprin

Overcoatings, Pantings Caps, and Gents' Furn

In the city at prices to suit the undersold. Call and inspect an suited. Sole agent for the HOPKI

N. T. WATS

The Progressive Merchant Tailor, Hatte

229 N. Water St., Decatur, Il

J. B. Bullard,

FUNER DIRECT

Has removed from Masonic Temple Block to Syndicate Bl thing pertaining to the funeral business is furnished and atten day or night, will receive prompt attention. In connection a re William street. Residence Telephone 148; Office 12

NEWSPAPERARCHIVE®

IC NOTES.

...s were held Tuesday. Party ...ut few cities and ...e victories.

...more house a ...Sagamore B. L. ...Mass. was bar... d ...ning. Loss, $ 0,-

...stmaster-General ...rned to Washington ...duties at the de... ...absence of about

...son assumed the ...eneral at 11 a. m. ...of office was ad... Justice Melville

...dge Taft has dis... the Murray con... ...r railway stock... ...of the road will

...et met in coun... Rosebery presid... ...oked pale but he ...he was on the oc... ...ncil.

...t of Denver, Col., ...republican muni... S. McMurray for ...with majorities ...4,000

...ath, who was so ...r home in Balti... ...lay, is dead. She ...the late Commo... ...aul, Minn.

...feeders, helpers ...ployed in the va... ...offices throughout ...Mich., quit work ...emanding an in-

...nia house yester... ...ts from commit... ...he judiciary g... ...ing the bill mak... ...coln's birthday a...

...Paul, Minn., says ...e feature of the ...l elections Tues... ...s of the license ...where the liquor ...e

...don, a veteran of ...llion, died at ...ia Tuesday, aged ...through the ...war and was the ...actions.

...of young Lieut... ...d of the Spanish ...Venadito, which ...rican steamer Al... ...Santiago de Cuba ...way due to the Al-

...ES LOST

...e Steamer Buckeye, ...am Bay.

...pril 1.—A special ...at the upper end ...nces a disaster late ...in which four or ...st in Bellingham ...ner the Buckeye, ...nt and passengers ...tcom and Friday ...on her return trip ...when overtaken ...orm. The Buck... ...g at the Ana... ...thward through ...ded with live ...and had five ...ion to her captain ...en. The force of ...ttle vessel a heavy ...ock, half an hour ...nacortes, a huge ...rd and flooded the ...apparently being ...ll the passengers ...through the cabin ...r side of the deck ...of a Mr. Katzman, ...think must have ...ng, as he was too ...ough the windows, ...gress.

...Jenkins and four ...ed the sinking ves... Meanwhile Messrs. ...with the remain... ...e crew, took to a ...boat, after a hard ...the shore near ...apsized in the act ...ng on the beach ...by their struggle ...and were nearly ...b. The captain ...n, adjoining New ...away, on a horse, ...mer Royden to go ...and Bennett, who ...raft near the dis-

...Speculator Found ...ned.

...—Solomon Dinge, ...ound drowned in ...osite Forty-third ...orning. It is said ...Dinge was quite ...noney was swept ...eculation. In the ...ity he was largely ...r and Kansas City ...aid that one of his ...l-to-do resident of

...nakes in Tuscany

...Tuscany has been ...nake several times ...izio a dozen houses ...dead bodies have ...the ruins and eight ...g. At Montepel... ...taly, roofs were ...ree buildings were ...sons were killed ...jured. ...have been accom... ...ns.

...lican Majority.

...April 4.—Election ...s far indicate an ...n majority in a ...towns the demo... ...0 per cent., and ...than 13 per cent.

TAKE AYER'S

the Only Sarsaparilla AT THE WORLD'S FAIR.

AYER'S WORLD'S FAIR Chicago 1893 SARSAPARILLA

IT LEADS ALL OTHER BLOOD Purifiers.

Our Display

A Pronounced and Emphatic Success.

Crowds during the entire day. Ladies all delighted. Orders and sales more than satisfactory.

We desire to state that our stock is the largest and finest ever put on sale in Central Illinois. Our prices below any and all competition.

All of our Patterns and Trimmed Hats and Bonnets for Easter sales at SPECIAL LOW PRICES.

Respectfully,

S. G. HATCH & BRO.

151 East Main Street.

Miss Annie McDonald in Charge ● ● ● ●

YOU OUGHT to Do Business with **SCOVILL** OUGHT to Do Business with You

does the house furnishing business of Decatur simply because he sells furniture, carpets and stoves at prices that save you money. There are other goods in the market but none so good and cheap as

You Want to See **SCOVILL** Wants to See You.

● ● ● ●

CASH OR EASY PAYMENTS

South Side Park.

Chichester's English Diamond Brand.

PENNYROYAL PILLS

Original and Only Genuine. SAFE, always reliable. LADIES ask Druggist for *Chichester's English Diamond Brand* in Red and Gold metallic boxes sealed with blue ribbon. Take no other. *Refuse dangerous substitutions and imitations.* At Druggists, or send 4c. in stamps for particulars, testimonials and "Relief for Ladies," in letter, by return Mail. 10,000 Testimonials. Name Paper. Chichester Chemical Co., Madison Square, Philada., Pa. Sold by all Local Druggists.

JAS. J. FINN ABSTRACTS ALEX. McINTOSH MGR.

BOYS' DEPARTMENT

Fine Array of Juvenile Attire

For Boys 3 to 6--Juniors.
For Boys 3 to 8--Reefers.
For Boys 5 to 15--D. B.
For Boys 10 to 15--3 Piece Suits.

Perfect Make and Fit Made up in the Latest Style.

All New Goods. See our $2.50 Boys' D. B. Suits, ages 5 to 15, double seat and knee in Pants--all wool.

JUNIOR SUITS, *Ages 3 to 6.* In Velvets, in Cords, in Scotch Serges.

REEFER SUITS, *Deep Sailor Collar. Ages 3 to 7.* *All-Wool Suits.*

Dark and Light Effects at $2.50, $3.00, $3.50, $4.00 and $5.00. At $2.00, $2.50, $3.00 and $3.50.

Better values than ever, nicer suits for less money. All new goods, no old stuff to show you. Always the correct thing for Boys can be had at

Ottenheimer & Co.

Reliable Clothes, Hats and Furnishings,
Telephone 182. MASONIC TEMPLE.

Easter Cards, Easter Booklets,

Cards at Low Prices for Sunday School Teachers.
Easter Novelties for the Children.

—AT—

J. Edward Saxton's Book Store.

P. S.--Full line of Crepe Tissue, 25c Roll.

A Trying Moment and a Remark.

N. T. WATSON

Would announce the arrival of *The Finest* *Line of*

Spring Suitings

Overcoatings, Pantings, Hats, Caps, and Gents' Furnishings

In the city at prices to suit the times. I will not be undersold. Call and inspect and you are sure to be suited. Sole agent for the HOPKINS HAT—none better.

N. T. WATSON,

The Progressive Merchant Tailor, Hatter and Gents' Furnisher

229 N. Water St., Decatur, Ill.

J. B. Bullard,

FUNERAL DIRECTOR.

Has removed from Masonic Temple Block to Syndicate Block, North Main street, where every thing pertaining to the funeral business is furnished and attended to the highest style of art. Calls day or night will receive prompt attention. In connection a receiving vault. Residence—223 West William street. Residence Telephone 126 ½. Office 125.

Daily Republican

THURSDAY, APRIL 4, 1895.

20c Choice Bulk OLIVES 20c per quart at CLOYD'S,

144 East Main St.

LOCAL NEWS.

THIS is Pension day.

SMITH'S Columbia cylinder oils. dtf

USE WHITE LOAF FLOUR.

GO TO Irwin's drug store for Russian corn cure.

CALL for the Bouquet and Little Rose cigars. They are the best smokers.

FOR dyspepsia use Irwin's Iron Tonic Bitters.

DON'T forget the Antioch Baptist Sunday school concert Tuesday evening, April 9, 1895.

THE Spencer & Lehman Co. have just received a large stock of fresh garden seeds. jan 25-d&w10w.

USE WHITE LOAF FLOUR

THE remains of William L. Handley who died in Decatur on Tuesday aged 18 years, were taken to Long Creek today for burial.

THE Grand Opera House cigars, made by Keck & Weigand, are the best in town. mar25-dtf

STEP in at the C. B. Prescott music house and select one of the Reed & Son's pianos. They are among the best instruments on the market and will suit you to a T.

THE Buyers' and Merchants' Benefit Bureau saves you 4 per cent on your entire living expenses. Call upon the manager L. Chodat and learn how. dec16-dtl

WILLIAM MARTIN, proprietor of the West Main street auction house, did not go to the Shiloh battlefield reunion. He wanted to go but now he is attending strictly to business and could not afford to go on the trip.

DECATUR NURSERY—Office located at the powder houses on East Wood street. Don't buy a bunch of dry brush of the Bloomington nursery but get nice live plants of W. H. TINCHER. march25-d1mo

OWING to the sickness of Supervisor Henry May the town board did not meet yesterday to canvass Tuesday's vote in this township. They have until April 8 to canvass the vote, and it is expected that Mr. May will have recovered by that time.

SWEET PEAS! sweeter peas! sweetest peas! and nasturtium seed. All you want of every hue. Now is the time to plant, so call early on George S. Durfee & Bros., Opera House block, South Water street. Also all kinds fresh garden seeds. mar27 d1mo

DECATUR people who expect to go to Boston this summer to the International Christian Endeavor convention have been interested in the estimate of expenses sent out by H. H. Spooner, of Chicago. He puts railroad fare from that city down at $19 and makes the total expenses for ten days $57.

THE rapidity with which croup develops calls for instant treatment; and yet few households are prepared for its visits. An admirable remedy for this disease is Ayer's Cherry Pectoral. It has saved hundreds of lives and should be in every home where there are young children.

T. D. SMITH, of the Great Western Collecting agency, has returned from an extended business tour through Southern Illinois and reports conditions favorable for all classes of business. While absent he visited his aunt, Mrs. Mary Hammond, of Salem, and enjoyed a delightful visit with the lady and her family.

THE members of the Modern Woodmen Band, who took upon themselves with eagerness the solemn obligations and embellishments of the Princes of the Orient order last night, never played better before and after taking. They covered themselves with glory and stood the tests of personal bravery with true heroism. Now they are Princes of royal blood and can endure the hottest rays old Sol can stream down upon them.

"Favorite" ICE CREAM 5 cents a dish.

We deliver it, packed in ice, to any part of the city, for 20 cents a quart.

A. J. WOOD,
142 Merchant Street.
Telephone 320.

THEY MADE A NIGHT OF IT.

Killing and Banquet on the Sands at Lucullus Council—The Parade.

The members of Lucullus Council, No. 1, most illustrious order of the Princes of the Orient, took the town last night in a limited degree, and drew like a circus in June. The sidewalks for blocks were lined with people, while all the windows were filled with spectators, as the Princes made their street parade, taking in the newspaper offices and the principal hotels. The parade was a stunner. It included the Modern Woodman Oriental band, the Council organ in charge of a red-haired son of Italy, two valiant couriers on jackass back, and the tallest man that could be snatched from the hottest sands of the far east. Marching in open order behind came the officers of the council in full robes of office, with a portion of the members properly marked with aprons, fezes, standards and banners. It was a unique parade, the like of which has never before been seen on the streets. It seemed like a reminiscence of midnight marches on the Midway, and no wonder the people crowded out in the streets close to the marching column to recognize if they could some of the illustrious Princes.

THE KILLING.

On reaching the tents of the Council in Cœur de Leon hall, Knights of Pythias, there was a "time" not open to public view. The hall was so crowded that many had to assume the oriental posture. Lingering about the portals were twenty-one pilgrims who were eager and anxious to do and dare anything and everything to learn the mysteries of the order by regulation initiation, and they got it in the most approved fashion. They will not deny it. They will confess it, and they are proud of their badges of membership so generously bestowed by connoisseurs in the mystic art. These were the victims. W. L. Smith, William Dodson, Will Gilkeson, E. C. Jones, E. N. Canberg, Walt McDonald, L. L. Scott, G. W. Jones, J. E. Berno, R. B. Leonard, W. Williams, Frank Williams, C. Pringle, R. Harkness, E. E. Lawler, H. H. Wilkin, C. M. Brandom, C. S. Christian, A. Burkman, C. D. Jones and C. L. Luse. Besides the Decatur Princes there were visitors present from Champaign, Danville, Mt. Pulaski, Assumption and other points.

THE BANQUET.

After the slaughter of the innocents the Council served a splendid banquet in the adjoining hall.

MENU.

OYSTERS—"O. M. A."
Stew—"Blarney." Raw—"Jump."
Oriental Crackers "Squirt" Pickles.
"Crown" Sandwiches.
EARLY BREAKFAST COFFEE. AQUA PURA
BANANS.
Maybe You Smoke—Maybe You Don't.

TOASTS.

Toastmaster, Prince W. H. Black.
Selection ... Modern Woodmen Oriental Band
"The Grand Order," ... Grand Pah da Shah, E. F. Wills
Lucullus Council No. 1 ... Pa da Shah John Kaylor
Music—"Sweet Marie," ... Band
"Did You Get It" ... Prince Frank Williams
"How to Get Relief" ... Prince Prof. Scott
Music—Selected ... Quartette
Instrumental Selection—the Organ
... Prince Harry Fisk, Jr.
"Take Me Just as I Am" ... Prince Ed. L. Martin
"What Is It" ... Prince G. A. Ahrens
Music—"The Rocky Road" ... Orchestra
"Broken Suspenders" ... Prince J. J. H. Young
"Goodness, How We Grow"
... Prince F. O. Damrow
"Our Success" ... Prince H. C. Wallace
More Music ... Composition Band
"How We All Enjoy It" ... Prince S. D. McKinnie
"How It Struck Me" ... Prince W. P. Shade
Early B. Beverage ... Prince C. C. Stoddard
Reminiscences of the Hot Sands—Princes Henry Spence, J. M. Huff, J. S. Galvin, M. Heilbrun, G. W. Swick, M. F. Metz, F. W. Wismer, J. P. Nicholson.
Music—"The Princes' Delight"
... Band, Orchestra and Organ
GOOD NIGHT—AT 2 A. M.

The feast was all right and the music by the Woodmen Band added lustre and thorough enjoyment to the night of pleasure. The committees in charge of the entertainment were:

In General—W. H. Black, Ed. L. Martin, J. J. H. Young, M. F. Metz, H. C. Wallace.

Reception—D. A. Maffit, Harry Fisk, Jr., A. T. Grist, G. A. Ahrens, E. J. Strader, A. L. McNabb, F. O. Damrow, Frank P. Black.

The G. O. Chef—J. M. Huff.

During the summer the Princes will probably give several picnics which will be social events of importance. The families and friends of the membership will join in the festivities.

At Rest in Greenwood.

The funeral services over the remains of the late Mrs. Matilda Bachman were held yesterday afternoon at the family residence on West Wood street. The impressive services were conducted by Rev. Jordan, of the First Baptist church. The residence was filled by the large number of relatives and friends present, and the floral offerings were many and very pretty, symbolical tributes of the christian life of the departed. Rev. Jordan read the twenty-third Psalm and the fourteenth chapter of John, both of which had been favorites of the deceased. He also read a sketch of her life and made a few remarks. The pallbearers were I. A. Buckingham, W. J. Wayne, E. A. Gastman, A. Kramer, James Freeman and John Ullrich. The interment was at Greenwood cemetery, and the remains were followed to the grave by a large concourse of friends.

Funeral on Friday.

Spencer, son of Mr. and Mrs. Wallace S. Cooksin, died in Chicago on Wednesday, April 3, 1895. The mother was formerly Miss Bonnie Shelley. The funeral will be held Friday at the residence of Read Spencer in this city.

Go to Grass
And have your signs painted. 3-d12

SLANDERED HER IN PRAYER

Court Decided Against a Preacher In the Suit Instituted By a Woman.

LOS ANGELES, Cal., April 3.—Judge Clark has overruled the demurrer interposed by Rev. J. C. Campbell, in the suit charging him with slandering Miss Tesea L. Kelso, librarian of the Los Angeles Public library. The basis of the action was a prayer offered by the defendant before his congregation in the First Methodist Episcopal church, in which he said:

O, Lord, vouchsafe thy saving grace to the librarian of the Los Angeles City library and cleanse her of all sin, and make her a woman worthy of her office.

Rev. Mr. Campbell in his demurrer took the position that his statement was privileged. The court held that a slander can be perpetrated in the form of a prayer as readily as in any other form of speech, and that no communication made by parson or priest to his congregation is privileged because of such relation, unless, perhaps, when made in the discharge of his pastoral duties with one subject to the discipline of the church, and then only unless made without malice.

WEIGHING THE MAILS.

The Government Getting Ready for Contracts With the Railroads.

The work of weighing the mails carried by the railways of the country was commenced at midnight Sunday and will be continued 30 days. Registered packages, pouches, empty bags, postoffice supplies, newspapers—in fact every particle of mail will be carefully weighed and accounted. The work is done in order to secure a fair basis for estimating the compensation which the government should allow the railroads during the next four years for carrying mail. A large number of extra clerks is required to accomplish the great task, while the railroads furnish scales for the weighing. The railroad which carries the mail on the shortest schedule along particular routes is awarded the contract for that route. Many roads have reduced the time of their fast trains in order to make a good showing and to secure as much revenue as possible from this source.

Results in the Country.

Below are later reports of Tuesday's election giving results in the townships named:

SOUTH WHEATLAND.

The vote was as follows, Democrats first, Republicans second:

Supervisor—H. C. Kaylor, 117; M. A. Connard 119.

Clerk—H. D. McDaniel, 121; Albert Cornthwaite, 113.

Assessor—Doc McDaniel, 121; W. J. Myers, 112.

Collector—F. N. Ward, 133; William Cunningham, 104.

Highway Commissioner—Frank Kater, 128; Thomas Jacobs, 107.

Justice of the Peace—Henry McCauley, 110; J. L. Reed, 120.

Eli Bird, Republican, received 117 votes for constable, he being the only candidate.

MILAM TOWNSHIP.

It was a clean Republican sweep in Milam township. The vote was as follows, Republicans first, "People's" second: For supervisor, Archie Dickson, 36; Elmer Van Gundy, 17; for town clerk, C. W. Freeland, 35; William Best, 17; for assessor, James Rogers, 37 Charles Farnham, 16; for collector, J. V. Moody, 35; B. B. Bromley, 18; commissioner, R. G. McReynolds, 32; Lowel Smith, 21; Justice, Frank Rogers, 36; William Gibson, 17; constable, William Ekiss, 34; William Frambers, 17.

Marie Wainwright To-night.

The new play, "Daughters of Eve," which Miss Marie Wainwright will present at the Grand opera house to-night, is by A. E. Lancaster and Julian Magus, the able author of "Conscience." It is a society drama of English life, introducing one American character, and dealing largely with the social problems of modern life. Miss Wainwright plays the role of twin-sisters, who beneath a precisely similar appearance, hide widely different natures. There are said to be many novel and extremely powerful situations, and the play has made in New York, Chicago and most of the largest cities the most emphatic success of any new drama of this season. The New York *World* said: "The Daughters of Eve" is an extremely strong modern society drama. The story is vivid, the plot is not intricate or involved, and the play has several powerful scenes. A complete outfit of special scenery is carried, and the costuming of Miss Marie Wainwright and the other five ladies of the cast is especially gorgeous." The able company is headed by Nathaniel Hartwig.

Plenty of Money.

We loan money by the bushel, peck, quart or pint. All classes of loans in large or small amounts. Any kind of security, so it's good. Corporation stock, promissory notes, storage receipts, first or second mortgages on real estate, individual security, mechanic's liens, high class furniture, live stock, wagons, carriages, pianos, organs, diamonds, watches and jewelry are all available as security for loans at our Private Bank. Interest 7 per cent. Commissions charged on all loans. Apply to ALBERT T. SUMMERS, Loan Broker, 145 Water Street, Decatur, Illinois. mar30-d&w2w

EASTER SPOONS, *Prayer Books*, book marks, violet holders and a great many new and pretty things in *Sterling Silver* and fine leathers are now on sale at OTTO E. CURTIS & BROS.

GRAND MILLINERY OPENING.

Tuesday and Wednesday, April 2 and 3.

You are personally invited to attend. Mrs. J. Mank will be pleased to show you the grandest display of stylish Pattern Hats, Bonnets, etc., ever shown in Decatur. Our Easter display is simply grand.

O. M. ANSTEAD, Dry Goods, Carpets & Millinery,
211 North Water Street, Decatur, Illinois.

O. M. ANSTEAD, Dry Goods, Carpets and Millinery.

SPECIAL LOTS FOR THIS WEEK. SEE THEM.

200 Capes, black and all colors. Sale price, $1.48; value, $3.50.
120 pieces Dress Goods, black and colored. Sale price, 25c; value, 40c.
100 dozen Ladies' Jersey Vests. Sale price, 5c; value, 12½c.
100 pieces Fruit Loom, bleached. Sale price, 6c; value, 9c.
124 dozen Ladies' Black Hosiery, regular made. Sale price, 12½c; value, 25c.
27 bales Carpets. Sale price, 39c; value, 55c.
36 bales Carpets. Sale price, 25c; value, 40c.
20 bales New Lowell, all wool. Sale price, 50c; value, 79c.

BARGAINS UNAPPROACHABLE AT

O. M. ANSTEAD'S DRY GOODS, CARPET AND MILLINERY HOUSE.

GRAND MILLINERY OPENING,

Tuesday and Wednesday April 2 and 3.

You are personally invited to attend. Mrs. J. Mank will be pleased to show you the grandest display of stylish Pattern Hats, Bonnets, etc., ever shown in Decatur. Our Easter display is simply grand.

O. M. ANSTEAD, Dry Goods, Carpets & Millinery,
211 North Water Street, Decatur, Illinois.

NEWSPAPERARCHIVE®

Daily Republican

THURSDAY, APRIL 4, 1895

SHELLABARGER'S WHITE LOAF PATENT DECATUR, ILLINOIS

A Pleasant Affair.

Last night Miss Anna Maude Downing entertained a company of her friends at her home north of the city. It was a chocolate party and proved to be a most delightful affair. The company included about thirty of her young friends. The parlors were handsomely decorated with pinks and carnations, and dancing was the feature of the evening. The grand march was led by Hal Hammer and the little hostess. At 9:30 o'clock elegant refreshments were served. There was elegant music in attendance and the party was altogether one of the most enjoyable of the season for the young people. Those present were Maude Downing, Mae Allison, Zella, Emma and June Ewing, Cora Downing, Edna Davis Mary Allison, Mae Mills, Mae Baum, Georgette Morgan, Rose Bachrach, Jesse Brown, Gertie Phillips, Clara Webb, Harry Morgan, Eddie Baum, Sam Powers, Walter Mills, Harold Young, Fred Downing, Clifford Downing, Bryant Vail, DuJay and Jay Montgomery, Arthur Robinson, Jasper Oglesby, Elkhart; Carl Vail, Hal Hammer and Leonard Cassell.

LAYING TRAWL LINES.

Sometimes a Mile in Length, Stretched Along on the Bottom.

Trawl lines, says the New York Sun, are laid along the bottom and kept in position by an anchor at each end They are usually set for codfish or haddock. They may be from 350 to 500 feet long. Hooks on very short pieces of line, so that they remain close to the bottom, are placed six feet apart along the trawl line. On each of these short lines, to keep the hook afloat, there is a cork, which is held in place by a knot in the line above and below. At each end a line runs up to the surface of the water, where a buoy is attached to it. By means of these buoys the fisherman is enabled to identify and locate his trawl lines when he goes to take them up.

In picking up trawl lines two men start at one end in a dory. When they have pulled up one anchor and have got one end of the line one man pulls the dory along over it, while the other picks the line up and takes off the fish. Then the line is reset or taken back to the fishing vessel.

Sometimes trawl lines are joined together end to end, making practically

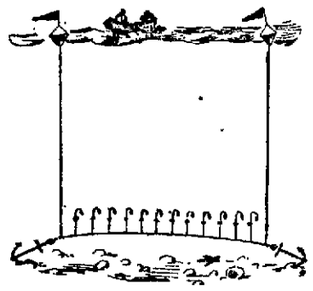

A SECTION OF A TRAWL LINE.

single lines of great length; in this manner there are sometimes laid lines a mile long. Sometimes in bad weather trawl lines are laid out from the fishing vessel in lines like the ribs of a fan, lessening the dangers incident to taking them up by reducing as far as possible the distance from the vessel.

High Aerial Navigation.

Beyond 29,000 feet above sea level, the height reached by Glaisher in 1862, man has never been able to navigate the air. Various problems concerning the regions farther away (higher up)—such as temperature, pressure, moisture and composition of the air—have been leading subjects of discussion among the physicists for years. In 1893, M. Hermite adopted the plan of sending up balloons fitted out with self-registering instruments. These balloons have been brought up to what is considered perfection. They are very light, the average capacity being only 150 cubic feet of gas. With these a systematic exploration of the upper regions of the air is being made, and it is said that some of them have attained a height of 30,000 feet.

Bullet Penetrates Nine Feet.

Of greater effect at longer range than even the shots from a Lebel or Mansur rifle is the new bullet invented by an officer named Hebler of the Swiss army. It is shaped somewhat after the fashion of a goose quill, and with a charge only slightly over 2½ grammes (39 grains) of powder will travel 1,400 yards and penetrate a block of wood to the depth of 9 feet. At a longer range the penetrating power is still great, as the shot will enter a block of wood at a distance of 6,000 yards, or nearly 3½ miles.

Silver in the Ocean.

The water of the whole ocean, it is estimated, contains in solution over 2,000,000 tons of pure silver.

A WEALTHY unmarried farmer of Ottawa, Charles M. Thompson, aged 33, took laudanum at his home which proved fatal next morning.

JOHN A. BROWN, aged 30 years, of New York City, shot his wife at Philadelphia.

PERSONAL MENTION.

Mrs. D. H. Conklin is convalescent.

C. A. Pollock was in Peoria yesterday.

Kyle Bohon has returned from Kentucky.

Mr. and Mrs. Charles Laux are home from Chicago.

Mrs. A. T. Whitsel has returned from Chicago.

A. R. Montgomery is home from a business trip to Remington, Ind.

Mrs. W. S. Ford and daughter, Miss Josephine, have gone to Chicago.

Mrs. Fred Bartholomew is visiting friends in the vicinity of Galesburg.

S. C. Cummins, an attorney of Springfield, was in the city to-day on legal business.

Josiah Espey was down town to-day. He has been confined to his home for a month.

Nellie Rourick, of Sterling, formerly of the Arcade, will wed a Decatur young man on April 15.

E. W. Hill, of Hill & Watt, has returned from Chicago where he has been for several days on business.

Miss Alice Tyler, who has been visiting friends in Decatur for several weeks, returned last night to Chicago.

Miss Sallie Jack returned to Peoria yesterday after a visit of a week in this city with Miss Margaret Roberts.

Richard Cribbitt, of Macon, was in the city yesterday on his way to Holdrege, Neb., to visit for several weeks.

John Giblin, the contractor, who has been ill for a week or two, was able to be down town yesterday for the first time.

Mrs. J. L. Drake and Mrs. J. C. Riggin went to Lovington yesterday to visit S. F. Drake and family for a few days.

Mrs. Edgar L. Davis returned yesterday to her home in Carrollton after a visit in Decatur with the family of Henry Smith.

Albert Barber, and wife, of Phoenix, Arizona, arrived in the city last night and will visit their parents for some time.

J. R. Farnam, of Waltham, Mass., a large stockholder of ahe Decatur Gas Light & Coke Co., arrived in the city to-day and is the guest of Mr. and Mrs. R. J. Stratton.

John M. Miller and Reuben Corncoff, of Decatur, George F. Miller, of De Land, Ill., and L. Williamson, of Monticello, left last night for Jackson, Minn., on a general hunting expedition and to buy land.

Sales of Real Estate.

Matilda J. Moore to F. J. McDonald, lot 17, block 3, Solana Place—$260.

Sophia Troutman to C. C. Leforgee, 22 feet off west side lot 8, block 2, Forstmeyer's addition—$700.

Nancy J. Bills to W. A. Nickey, 40 acres in section 22, and 10 acres in section 27, 17, 3 east—$1500.

P. P. Laughlin to Isabella C. Neil, lot 2, in P. P. Laughlin's addition—$700.

Anna H. Mills to Heinrich Goller, lot 8, block 1, H. W. Hill's sub-division—$156.

Arrozina Bills to Levi Baughman, lot 9, in section 19, 15, 1 east—$18 35.

R. R. Montgomery and Frank R. Shull to Baker W. Nickens, lot 10, block 3, Montgomery & Shull's first addition—$400.

Elizabeth Deboy to D. W. Brenneman & Bro., 6 acres in 26, 16, 2 east—$460.

Mamie McCluer to H. B. McCulley, the Lou Johnson place south of Decatur—$4,000.

Catherine McGuire to Theo. J. McGuire, 80 acres in 4, 16, 1 east—$5,562.90.

Elwin.

Mr. John Wilson living near Elwin, who has been dangerously ill all winter, is now much improved, and hopes to be around among his friends again.

Rev. W. H. Wilder, D. D., president of the Illinois Wesleyan University, is announced to lecture at Long Creek M. E. church on Friday night, April 12.

The Sabbath schools at Long Creek and Elwin M. E. churches will celebrate Easter Sunday with a concert at 10 30 a. m.

There will be an ice cream sociable under the auspices of the Epworth League of the M. E. church at Mt. Zion, at the home of Mr. Billby, who lives in the town, on Wednesday night, April 10. There will be a short musical and literary program, after which a good time will be had. All are invited to enjoy this social event with them.

Go to Grass

For paints, oils and varnishes. The largest stock in the city and prices the lowest. 3-2w

THE Ladies' Library Association of Kankakee received a bequest of $5,000 from the estate of George V. Huling for the erection of a new building.

MARKETS BY TELEGRAPH.

CHICAGO, Ill., April 4, 1895.

The REPUBLICAN is indebted to B. Z. Taylor, dealer in grain, provisions and stocks, with correspondents in Chicago, New York, Minneapolis and St. Louis, for the following market quotations:

	Opening.	Highest.	Lowest.	Closing.
Wheat—				
April	53⅝	——	——	54¾
May	54⅝	55⅛	54⅛	55
July	56⅛	56¼	55⅞	56¼
September	——	——	——	——
Corn—				
April	45⅝	——	——	45⅝
May	46⅛	46¾	46⅛	46⅝
July	46⅞	47	46½	47
September	47	47¼	46⅞	47½
Oats—				
May	29⅝	29¾	29½	29¾
Pork—				
May	12 12½	12 30	12 10	12.20
July	12 40	12 42½	12 20	12.35
Lard—				
May	6 02½	6 07½	6 02½	6 07½
Ribs—				
May	6 22½	6 27½	6 20	6 27½

May wheat—puts, 54⅝; calls, 55⅛. May corn—puts and calls not received.

TO-DAY'S RECEIPTS—CAR LOTS.

Wheat—13 Estimated, 25. Year ago, 85.

Corn—116. Estimated, 110; a year ago, 413.

Oats—234. Estimated, 175; a year ago, 334.

ESTIMATES FOR TO-MORROW.

Wheat, 20; Corn, 50; Oats, 140.

Hog receipts 19,000, estimated, 24,000. Market slow, 5 to 10c lower. Light, $4.55@$4.90. Mixed $4.70@$5 20. Heavy, $4.70@$5.35. Rough, $4.70@$4.85.

Estimated for to-morrow, 17,000.

Cattle receipts 8,000; market 10c higher.

Minneapolis received 68 cars of wheat and Duluth 135, a total of 470 Last year, 279.

Wheat opened where it left off last night got down a little lower and then took an up turn which carried above the opening prices. It stayed up well.

The total clearances of wheat to-day were 128,000 bushels and 27,000 bbls. flour.

Total clearances of corn were 42,000 bu. The trade in corn was not large, neither was it small, it was medium.

Trade in oats fair; they attempted to follow wheat up but only regained the loss they made earlier.

LONDON, 1 p. m.—Off coast, wheat firm but not active; corn quiet. On passage, wheat steady; corn firm; English country markets quiet but steady.

LIVERPOOL, 1 p. m.—Spot wheat quiet, poor, demand.

DECATUR STOCK MARKET.

The following are the ruling prices paid by local dealers for stock:

Cows and Heifers	3.00@3.50
Steers	3.50@4.00
Hogs	4.00
Calves	3.50@3.75
Sheep	3.00
Export Cattle	3.50@4.50

POULTRY MARKET.

Ruling prices for live poultry per pound: Hens, 5½c; hen turkey, 7½c; gobblers, 5c; young turkey, 3c; ducks, 6c; geese, 5c, scraggs, 2½; old roosters, 3c.

Lake City.

Mr. and Mrs. Riggin, son and daughter, of Decatur, visited Mr. and Mrs. Fosse McMullin over Sunday.

Mr. and Mrs. Jacob Shuel and Miss Sallie Byrum were Decatur visitors Wednesday.

Mrs. John McDermott and daughter, Cleo, visited relatives here last week. She returned home Saturday and was accompanied by her sister, Miss Maude Sinclair.

Miss Lina Selders visited Misss Allie Sammon, of Dalton, one day last week.

Miss Ona Bogle was shopping in Lovington Friday.

Mrs. James Stocks, of Decatur, and Miss Emma Hamilton are the guests of Mrs. Lewis this week.

Mrs. G. L. Selders and Mrs. Allie Dickson visited in Lovington Wednesday.

Mrs. Lizzie Anderson entertained a few of her friends last Thursday. Those present were Mr. and Mrs. O. P. Shreve, Mr. and Mrs. Eugene Thurston, Grumby Watson and Mr. Joseph Stocks.

If dame rumor's reports are true, we will soon account another wedding in our village. Weddings are getting quite numerous in our city.

Roy Baker contemplates building an addition to his house soon.

Miss Lucy Dickson had a severe attack of tonsilitis last week.

Rev. Brooks, of Paris, preached some quite interesting sermons here on Sunday They were just to the point He will preach here again June 29 and 30.

The Methodists will hold quarterly meeting here Sunday. Services begin Thursday night and continue until Sunday night. The Elder will preach Saturday night and Sunday morning.

A Large Flame.

The trouble with most gasoline stove flames is that they are not large enough, and so do not give heat enough. We have a stove that has a flame that is as large as a cake pan. Step in and see it and ask about it.

LYTLE & ECKELS HARDWARE CO.
mch28-d1w

Millinery Opening.

Opening of spring and summer millinery, April 5 and 6, at 951 North Water street and 135 East Main street. All the leading styles in hats and latest novelties. All are invited. apr1-d6

THERE are 918 teachers and 6019 scholars in Tazewell county, an increase of over 500 over last year.

W. R. Abbott & Co.'s

Removal

Auction Sale

BEGINS TO-DAY.

Sales Every Afternoon & Evening.

LINN & SCRUGGS

DRY GOODS & CARPET COMPANY.

Special Sale!

LADIES' CAPES.....$1.50 to $10.00
LADIES' JACKETS..... 2.98 to 12.00
MISSES' JACKETS..... 3.50 to 10.00
LADIES' WRAPPERS..... 49c to 1.50
LADIES' SHIRT WAISTS..... 25c to 2.00
BLACK INDIA LEGHORN HATS..... 33c

EHRMAN & CO.,

LEADING

POPULAR PRICED TAILORS.

To conform to the reduction in cost of all classes of woolens, in accordance with recent tariff legislation, we have decided to establish ourselves in Decatur as the

Leading Popular Priced Merchant Tailors,

where any person can have a garment made within his means, and by a firm known for years as the **Leading Merchant Tailors** in Decatur. Our workmanship will be the best, the same as has been our standard for thirty-five years.

Note our great lines for the coming Spring season.

TROUSERS, Tailored, $4.00, 5.00, 6.00, 8.00, 10.00, 12.00, 15.00.

SUITS, Tailored, $20.00, 22.50, 25.00, 27.50, 30.00 to $60.00.

All popular priced clothes to meet the tastes and pockets of everybody. The best and largest assortment of woolens by far in the city, as an inspection will show.

Friday, March 1, OPENING DAY FOR Dunlap Hats.

The only correct style for the Spring season of 1895.

Remember, we are the *Leading Popular Priced Tailors, Hatters and Custom Shirt Makers.*

SUPERSTITIOUS VERSE.

Some Had Its Origin a Great Many Centuries Ago.

Although We Are Inclined to Ridicule the Old Saws Yet We Are Governed by Them—A Chapter for Lovesick Maidens.

[Special Washington Letter.]

The fasting and prayer of the Lenten season presage the gladness and joyousness of the rarest and most beautiful time of the year. The anthems of joy at Easter-tide, the pealing of the bells, the ringing voices singing, and the great organs harmonizing all in the glad acclaim: "He is risen!"—all these foretell the magic perfume of bride roses, and the mystic music of the wedding march.

Of all the superstitious beliefs about wedding seasons, wedding days and wedding months, the most practical

"I PUT MY HANDS ON HIS SHOULDERS."

and prosaic poesy is that line of Tennyson:

"In the spring a young man's fancy
Lightly turns to thoughts of love."

There are young men and maidens everywhere who entertain all of the old-world ideas, have faith in ancient omens, have dread of certain phases of the moon, and who name the day and date of their nuptials according to crude and barbaric precedents. For example, one of the most beautiful and vivacious young ladies in wealthy and fashionable northwest Washington, who is to be married next week, tells a story about her engagement which points a moral in matrimonial philosophy. She says: "When Mr. R. asked me point blank to name the day, I put my hands on his shoulders, and said:

"'Monday for wealth,
Tuesday for health,
Wednesday, the best day of all,
Thursday for crosses,
Friday for losses,
Saturday, no day at all.'

"He said Wednesday should be the day, and I thought Tuesday, for health would be the best, but we finally compromised on Monday for wealth. Love in a cottage without wealth is not desirable nowadays."

So she followed the dictum of that doggerel of ancient nations; a doggerel which blots Sunday from the matrimonial calendar; says Saturday is no day at all, and makes one shiver for fear of the losses and crosses of Thursday and Friday. That doggerel, strange as it may seem, is responsible for the selection of the first three days of the week as the best wedding days all over the civilized world; and the superstitious influence of the lines is more weighty with church people than with our unpretentious modern pagans.

Friday is not tabooed by all nations, although nearly every province is saturated with the belief that Friday is the most unlucky day for any venture. It is hangman's day, and has been ever since the light from the star of Bethlehem penetrated the court of the Roman emperor in the dawn of the fourth century, and shed thence its reflected beams to every corner of the Roman empire. The day when the cross bore the Saviour of the world, and also two criminals, became the day of punishment and death in all Roman courts, and until this day it is called unlucky. Yet, in the superstitious Scotian country, Friday is regarded as a good day for weddings or any other venture.

"The better the day the better the deed" is an aphorism which does not apply to weddings. There is no better day than Sunday, and yet marriages seldom occur on the Lord's day. It is generally believed that Sunday weddings are expedients which do not meet with approval of the gods of love or fortune. There are no flowers, no suppers nor other normal features with the Sunday wedding. They are never provocative of hearty congratulations.

Society is not religious. Society goes to church, but that is another story. One may go to church decked in purple and fine linen, and one may sing in harmony with the sackbut, psaltery and harp, and yet not be religious. But society is consistent with itself and makes no great blunders. It is well known that society never marries during Lent, though it is not at all probable that the ancient rhyme:

"Merry in Lent,
Late to rest,"

has anything to do with it. Still, it is a fact that a society devotee would rather wear rue the rest of her life than invoke a rice shower during the Lenten season. An old church canon forbade marriages between Rogation and Whit Sunday, and another old-time jingle rhymes some of these church canons as follows:

"Advent marriages doth deny
But Lillary gives them liberty;
Septuagesima says thee nay,
Eight days from Easter says thee nay
Rogation bids thee to contain,
But Trinity sets thee free again."

The day of the week upon which the majority of the weddings occur is Wednesday; and that is because that miserable old doggerel says: "Wednesday, the best day of all." But there are many days throughout the year that the ancients looked upon as ominous for those who entered the marital state on those dates. A very old Scotch folk-lore writer says: "That day of the week upon which the 14th

NEWSPAPER ARCHIVE®

SCRUGGS

ARPET COMPANY.

1 Sale!

.....$1.50 to $10.00
.....2.98 to 12.00
.....3.50 to 10.00
.....49c to 1.50
.....25c to 2.00
HATS..... 33c

N & CO.,
DING
ICED TAILORS.

uction in cost of all classes of
h recent tariff legislation, we
ourselves in Decatur as the

ced Merchant Tailors,

e a garment made within his
vn for years as the **Leading**
Decatur. Our workmanship
as has been our standard for

s for the coming Spring

00, 5.00, 6.00, 8.00, 10.00,
.

22.50, 25.00, 27.50, 30.00

eet the tastes and pockets of every-
ssortment of woolens by far in the

PENING
AY FOR **Dunlap Hats.**

r the Spring season of 1895,

ding Popular Priced Tailors,
tom Shirt Makers.

SUPERSTITIOUS VERSE.

Some Had Its Origin a Great Many Centuries Ago.

Although We Are Inclined to Ridicule the Old Saws Yet We Are Governed by Them—A Chapter for Love-sick Maidens.

[Special Washington Letter.]

The fasting and prayer of the Lenten season presage the gladness and joyousness of the rarest and most beautiful time of the year. The anthems of joy at Easter-tide, the pealing of the bells, the ringing voices singing, and the great organs harmonizing all in the glad acclaim: "He is risen!"—all these foretell the magic perfume of bride roses, and the mystic music of the wedding march.

Of all the superstitious beliefs about wedding seasons, wedding days and wedding months, the most practical

"I PUT MY HANDS ON HIS SHOULDERS."

and prosaic poesy is that line of Tennyson.

> In the spring a young man's fancy
> Lightly turns to thoughts of love."

There are young men and maidens everywhere who entertain all of the old world ideas, have faith in ancient omens, have dread of certain phases of the moon, and who name the day and date of their nuptials according to crude and barbaric precedents. For example, one of the most beautiful and vivacious young ladies in wealthy and fashionable northwest Washington, who is to be married next week, tells a story about her engagement which points a moral in matrimonial philosophy. She says: "When Mr. R. asked me point blank to name the day, I put my hands on his shoulders, and said:

> Monday for wealth,
> Tuesday for health,
> Wednesday, the best day of all;
> Thursday for crosses,
> Friday for losses,
> Saturday, no day at all.'

"He said Wednesday should be the day, and I thought Tuesday, for health would be the best, but we finally compromised on Monday for wealth. Love in a cottage without wealth is not desirable nowadays."

So she followed the dictum of that doggerel of ancient nations; a doggerel which blots Sunday from the matrimonial calendar; says Saturday is no day at all, and makes one shiver for fear of the losses and crosses of Thursday and Friday. That doggerel, strange as it may seem, is responsible for the selection of the first three days of the week as the best wedding days all over the civilized world; and the superstitious influence of the lines is more weighty with church people than with our unpretentious modern pagans.

Friday is not tabooed by all nations, although nearly every province is saturated with the belief that Friday is the most unlucky day for any venture. It is hangman's day, and has been ever since the light from the star of Bethlehem penetrated the court of the Roman emperor in the dawn of the fourth century, and shed thence its reflected beams to every corner of the Roman empire. The day when the cross bore the Saviour of the world, and also two criminals, became the day of punishment and death in all Roman courts and until this day it is called unlucky. Yet, in the superstitious Scottish country, Friday is regarded as a good day for weddings or any other venture.

"The better the day the better the deed" is an aphorism which does not apply to weddings. There is no better day than Sunday, and yet marriages seldom occur on the Lord's day. It is generally believed that Sunday weddings are expedients which do not meet with approval of the gods of love or fortune. There are no flowers, no suppers nor other normal features with the Sunday weddings. They are never provocative of hearty congratulations. Society is not religious. Society goes to church, but that is another story. One may go to church decked in purple and fine linen, and one may sing in harmony with the sackbut, psaltery and harp, and yet not be religious. But society is consistent with itself and makes no great blunders. It is well known that society never marries during Lent, though it is not at all probable that the ancient rhyme:

> Marry in Lent
> Live to repent"

has anything to do with it. Still, it is a fact that a society devotee would rather wear rue the rest of her life than invoke a rice shower during the Lenten season. An old church canon forbade marriages between Rogation and Whit Sunday, and another old-time jingle rhymes some of these church canons as follows:

> "Advent marriages doth deny,
> but Hilary gives them liberty:
> Septuagesima says thee nay,
> Eight days from Easter says thee nay
> Rogation bids thee to contain,
> But Trinity sets thee free again."

The day of the week upon which the majority of the weddings occur is Wednesday; and that is because that miserable old doggerel says: "Wednesday, the best day of all." But there are many days throughout the year that the ancients looked upon as ominous for those who entered the marital state on those dates. A very old Scotch folk-lore writer says: "That day of the week upon which the 14th of May happens to fall in any year is esteemed unlucky through all the remainder of the year. None marry or begin any business upon it. None choose to marry in January or May or to have their banns proclaimed in the end of one quarter of the year and to marry in the beginning of the next." Another tabooed day is "Innocents' day," upon which Herod killed the babies. The Romans never contracted marriage on the "ides" or "nones" of any month, and marriage contracted on certain of the saints' days was invalid. A student of folk-lore may wonder how the ancients came to marry at all, since the prohibited days far outnumber the free ones, and a free one in one nation was a crime against the church in another, just as the marriage and divorce laws of the various states make a man a happy husband in one commonwealth and a rascal in another.

Young ladies who take pleasure in deceiving themselves with superstitions must remember

> "They that marry in green
> Their sorrow is soon seen."

Red is a good ancient color for a wedding dress, but "yellow is jealousy" while "blue is true." The preferred color of the world is blue, but no matter what color the fabric may be, the wedding dress must not be tried on, because some wise old dowager some time said that "the fitted wedding dress is sure to become its wearer's shroud."

Juno, who was both sister and wife of Jupiter, was born in June. In the days of the Cæsars it was believed that Juno became the guardian of all brides of June. And even now, when all the clouds and mists of Roman mythology have been for centuries dissolved in the rays of the truth and the life, the young ladies of a new era look upon June as the most favored month and so they name the day. In our land and in this month we can oftener say: "Happy is the bride the sun shines on," for June is a sunny month.

In Scotland the pretty month of May, with flowers, green leaves and its wealth of sward, is not a month for marrying or giving in marriage. The Scotch people believe that Queen Mary, who married Bothwell in May, casts an evil eye upon all marriages made in that month. The Romans encouraged no marriages in May, because it was a month for the sacred funeral rites. The Chinese absolutely forbid any marriages in May.

And now, while the young ladies of the national capital are stepping forth from carefree maidenhood into the life of wifehood and its responsibilities; while they are marrying in a film of superstition garnitured by love; while they are congratulated and feted by

MAN IS HARD TO MANAGE.

the rich and the great; may they also be blessed with the prayers and benedictions of the dear girls in other cities, in towns and villages and upon the prairies, who are also marrying on fixed doggerel days, influenced consciously or unconsciously by these same silly but harmless and enjoyable superstitions. Let joy be unconfined to any locality. The date of your wedding day will always prove the anniversary of the best day in your life. If you marry a second or third time, you may marry in January or July, on Friday or any other day. All signs fail in the game of second-hand hearts. No warmed-over affection is recognized by Cupid nor in the Olympian region. Only once in a lifetime can there be two souls with but a single thought, two hearts that beat as one. Second and third marriages are commercial transactions. A woman who has trained one husband realizes the dread difficulties of such training. Man is very hard to manipulate. No widow will waste her energies a second time in trying to make an ideal man of her husband. She knows when she takes him for better or worse, that he is almost certain to be worse. Consequently, the only genuine, carefree marriages, with golden futures and glorious anticipations, are first marriages, no matter whether they come on Wednesdays or on Fridays. A good, honest, lovable man will be a good husband on every day of the week or in any month of the year, and all through life.

SMITH D. FRY.

Painted on a Grain of Corn.

It is said that the smallest piece of painting in the world has recently been executed by a Flemish artist. It is painted on the smooth side of a grain of common white corn, and pictures a mill and a miller mounting a stairs with a sack of grain on his back. The mill is represented as standing on a terrace, and near it is a horse and cart, while a group of several peasants are shown in the road near by. The picture is beautifully distinct, every object being finished with microscopic fidelity, yet by careful measurement it is shown that the whole painting does not cover a surface of half an inch square.

Think We Have Angry Faces.

Japanese, unused to visitors from the western world, speak of their "angry faces" because they do not smile. Japanese children have been known to run shrieking from an American or English lady, frightened by what seem to them her huge size, fierce face, staring blue eyes and white uncanny skin.

NEWS IN NUGGETS.

IT is estimated that English shops can turn out 6,400 locomotives per year.

THE first Spanish railroad was opened from Barcelona to Mataro, eighteen miles.

MORE money is spent for brass bands than for the schools of the Argentine Republic.

CHILI has a greater number of poets in proportion to its population than any other country.

BERLIN is to have an international matrimonial newspaper printed in three languages.

THE first Portuguese railroad was opened in 1854 from Lisbon to Carregado, twenty-five miles.

A HARTFORD man has invented a new electric motor which he claims will run over 160 miles an hour.

ABOUT 300 organ grinders arrive in London every June from Italy and leave again about October.

PYTHAGORAS directed his disciples not to wear the skins of animals in any form, and so their shoes were made of the bark of trees.

AUTOMATIC machines have been devised for use on a moving train which mechanically record the condition of every foot of track.

ALTHOUGH Switzerland is mostly up and downhill, it has 1,950 miles of railway track, which cost over $100,000 per mile for construction.

RAILROAD authorities say that an ordinary locomotive has 300 horse power and burns a ton of coke for eighty miles of passenger train travel.

WARREN CORNING, who is prominently identified with the distilling interests of Peoria, is very ill at Cleveland, Ohio, suffering from blood poisoning resulting from the amputation of a leg.

GEO. H. SAMPSON, of Peoria, brought suit for $26,500 against the mayor and council of Humboldt, Kansas, the value of the Union Pacific bonds issued in 1870 on a branch that was never built.

C. P. MOORE, of Hayes, has purchased a location and will erect a store building and residence at Savoy. He will carry a general stock.

AN electric arc is to be installed on the dredge boat at Sidney which is to work through the Broadlands track.

JOSEPHINE MEISTER, aged 13, died at Peoria on Monday from strychnine poisoning. She ate sausage that had been poisoned to give to a dog.

USE
WHITE
FOAM
FLOUR.
HATFIELD MILLING CO.

PROFESSIONAL CARDS.

Dr. Silas E. McClelland,
DECATUR, ILL.
Practice limited to EYE, EAR NOSE AND THROAT, Facilities for Fitting Glasses Unsurpassed.
Office—Room 5 Haworth Block. Hours 9 to 12, 2 to 4, and Tuesday, Thursday and Saturday evenings, 7 to 8 o'clock. Feb 23-d

DR. HOWARD M. WOOD,
ARCADE OFFICE BUILDING,
Decatur, Ill.
Office hours 8 to 10 a m, 2 to 4 p m, 7 to 8 p m
Telephones { Office, 272. Residence 334
Res. 216 South Water St
YOU HAVE TEETH so has

Dr. F. O. Rhoads,
DENTIST.
Rooms 1, Columbian Blk
Over Post Office.
Teeth Filled and Extracted Without Pain.
NEW METHODS. TEETH WITHOUT PLATES
PRICES MODERATE

I. D. STINE,
ARCHITECT.
SATISFACTION GUARANTEED,
And no charge for preliminary sketches. Office Grout's hardware store, N. Main St., Decatur, Ill. Citizens' Mutual Telephone, No. 491. July17-d1yr

DR. J. G. HARVEY,
Rooms 503 and 504 Arcade Office Building.
Office Telephone, 254. Residence Telephone, 260
Take Elevator to Fifth Floor.
Oct. 16-dtf

B. F. SIBLEY, M. D.
120 NORTH WATER STREET.
Office Hours: 10 to 12 a. m., 2 to 4 p. m. and 7 to 8 p. m. A specialty of chronic diseases.
june29-dtf

DR. J. M. BLYTHE,
DENTIST
157 E. Main St.

ST. NICHOLAS HOTEL.
CHAS. LAUX, Proprietor.
South Side Lincoln Square, Decatur, Ill.

HERMAN SPIES.
Book Binder.
Practical Book Binding and Blank Book Manufacturing. 127 South Water street, Decatur, Ill. Magazines bound, names stamped in gold on books.

DR. H. P. BACHMAN,
DENTIST.
MAROA.....ILL
mar25-dtyr

S. J. Bumstead, M. D.
Diseases of Eye and Ear, Nose and Throat.
Having returned from a visit to the special hospitals of the East, can again be found at his office. All operations performed on these organs. Glasses scientifically adjusted. 123 East Main St., over Farmers' Bank, Decatur, Ill.
Feb. 1—d&wtf

Tennessee Homeseekers.
Excursion goes to Brownsville, Tenn., April 30. A special ednate, a fertile soil, a kind and intelligent people. Free transportation to purchasers. Join the next excursion and secure a home in the South while land is cheap. Railroad rates the lowest.
A. SMICK,
March 11-dtf 146 East Main street.

BARGAIN COLUMN.

For Sale, For Rent, Wanted, Etc.

Advertisements of Forty words or less may be inserted in this column at the rate of 25 cents per week, payable invariably in advance

WANTED.

WANTED—Four ladies to do a light sing. Call at St. Nicholas. H. K. Adams.
April 1-d6

HORSES CLIPPED—On short notice, at Caldwell's Livery Stable. Mar 25-d6

WANTED—Carpets, Refrigerators, Gasoline Stoves, Chamber Suits, (special cuts for them) and all kinds of goods. Call at City Auction Commission House when you have anything to sell, or when you wish to purchase at a bargain. Liberal advances on consignments. W. F. Martin. mar28-d6*

WANTED—Woman for housework in family of three. Light work and home comforts. Would take a girl fourteen years old or thereabouts, give her school privileges and good treatment. W. W. Williams, Warrensburg, Ill. mar28-d6

WANTED—One-horse spring wagon; must be in good condition. Apply to O. Mueller, 151 West Wood street. March 28-6

WANTED—The people to know that my office is now in the Arcade Office Building, top floor, rooms 703 and 704, where I am prepared to give special attention to chancery and probate and commercial law. Collections and loans made promptly. Deeds, mortgages, contracts and wills drawn, and other notarial and legal work quietly transacted. D. D. HILL, Lawyer. March 16-d1mo

WANTED—A good girl to do general housework. Inquire at 368 West Eldorado st.
14-dtf

WANTED—The people to know that they can buy first-class second-hand furniture and stoves of us at half-price. We have a splendid line of second-hand lounges and parlor suits newly upholstered and refinished, just as good as new, bedroom suits, chairs, etc., at very low prices. Chicago Second Hand Store, 230 East Main street, first door west of Grindel's marble shop. All kinds of furniture repairing done at short notice. apr13-dtf

WANTED—You to know, the star-spangled banner yet waves o'er the land of the free, and especially over B. M. Brookshier's Hardware Store, 119 N. Water street, where you will find a magnificent line of Heaters, Ranges, Cooking Stoves, Etc., at prices far below down town rates Don't fail to heed this notice.
Dec 11-d

FOR SALE.

FOR SALE CHEAP—Houses and lots in all parts of the city at special bargains; homes for rent in different parts of town. Call and see us. Pritchett & Yantis, 122 Merchant street. april3-d6t

FOR SALE—Some very desirable city lots for sale on terms to suit purchaser. Call on me at Banking house of J. Millikin & Co. J. E. Gorin. april2-d2w*

FOR SALE—Two houses in Millikin Place on North Street, built new a year ago last summer. Can be bought very cheap. All modern conveniences. Call on Campbell & Thayer. april2—d6t

FOR SALE—A choice selection of city residence property, comprising houses and lots in all parts of the city. If you want to buy a home on the most favorable terms come and see us—we can suit you. Geo. A. Melhorn, over West's drug store. April 1-d6*

FOR SALE—I can show you some fine city property which will suit you in every respect. Also desirable property to rent or lease. J. W. Barth. apr1-d6t*

FOR SALE—Store room, good, established trade, residence property, consisting of two dwelling houses, 3 rooms each, property well improved, worth more than will be asked for it. Maple and fruit trees. Call on or address Mrs. L. M. Hammond, 1218 North Warren street. mar30-d6

FOR SALE—Good gentle family horse, surrey, harness and wagon, to trade in for a good city lot. Campbell & Thayer. mar29-d6

FOR SALE—A Camera, almost new, F. Putnam make. Also bed-room suites for $10, $11, $13. All kinds of goods at bottom prices. Bargains in cook and gasoline stoves. W. M. Chaney, 234 East Main street March 28-d2w

DIRT FOR SALE—At the H. W. Fenton cellar on North Water street. Call at cellar or ring up telephone 464, new 'phone. W. H. RATLIN F. mar27-d6*

FOR SALE—$1,250 will buy a six room house on South Water street. Lot 100 feet front by 125 in depth. This is a Bargain. See Campbell & Thayer. mch19-d2w

FOR SALE—House of four rooms, well and cistern, lot 40x150 feet, located at 660 East Edmond street. Address Frank P. Roddy, lock box 346, Decatur, Ill. aug25-dtf

FOR SALE—The famous Walter A. Wood and Minneapolis Binders and Mowers. Repairs for same constantly on hand. Also Corn Planters, Cultivators, Pumps and Windmills. Binding Twine on hand. R. A. Kelly, 557 North Water street. March 15-dtf

FOR SALE—Horses on easy payments. I have some excellent work horses also some fine single drivers, sound and gentle. Will sell on easy payments, or on long time, or for cash. Apply to E. B. Dimock, No. 145 North Water street, over Bartholomew & Co.'s new store, or at Dimock's Feed and Sale Stable at west end of Eldorado street. Dec 12-d3mo

FOR SALE—The original Budweiser beer! best in the world, bottled for family use by Frills & Grass, call telephone 518. 18dtf

FOR SALE—House of nine rooms, bath room and laundry; hot and cold water in four rooms, barn with two box stalls, also cow shed 16x28; lot 162x132 feet; located corner of Traver street and Lincoln avenue in Riverside. Apply on premises or address Frank P. Roddy, lock box, 346, Decatur, Ill. aug25-dtf

LOST, FOUND, ETC.

FOUND—The best place in the city for high grand, pictures is at ABRAMS' gallery, over Peddecord, Burrows & Co's bank. For the best anstotype and crayon pictures you should not fail to call. july7dtf

FOR RENT.

FOR RENT—A house of eight rooms, well, cistern and stable, corner of William and College, $18 per month. Apply to J. R. Race. mar30-d1w*

FOR RENT—Well-lighted rooms on second floor, with all modern conveniences, in the new Wingate Block, suitable for offices or light housekeeping. Rent reasonable. Apply to Wingate's Lamp and Department Store, 328 North Water street. March 5-d1m

MISCELLANEOUS.

R. O. ROSEN, Architect and Builder. Office over Piper's Studio, opposite Library block

HOUSE MOVING.—I am prepared with the latest and best machinery to take orders for house moving in all its branches, and warrant my work equal to the best work at very low rates. Robert Parrish, 553 North Broadway. mar28-d6*

NOTICE.—I have opened my ice cream parlor for the season. Will keep a pure ice cream in stock. Will deliver to any part of the city. 'Phone No. 434. Thanking my friends and customers for past favors and soliciting a share of your trade, I remain respectfully J. W. Abraham, 545 N. Water street. mar28-d6

THE PERFECTION DISH WASHER is making a complete revolution in the manner of dish washing. Does it in one-tenth of the usual time without putting your hands in the water. Canvassors wanted. H. H. Brown, 324 E. Main street, exclusive agent. mar28-d6t

PUMPS—R. A. Kelly has opened his agricultural implement store at 557 North Water street. He carries all the latest and best designs of pumps and pots in the celebrated I. X. L. windmill, acknowledged the best in use. Prices very low for first class goods and work. nov17-dtf

SEE HERE—John A. Brown & Co. have moved to 839 North Franklin st., into the Red Front Building. We are here to sell you just what you want. We have nice improved property in all parts of the city—cash or time. A large number of improved farms in this state and all adjoining states. Also best apple orchard land in Arkansas at very low prices. If you will give us a chance will make you rich. Our Mr. Brown has recently visited these lands and can tell you all about them. See us before purchasing. Money to loan at 6 per cent on farms. We are on the ground floor—no stairs to climb. Come and see us. Telephone No. 64. March 16-d&wtmo

WELLS driven or bored, from two to thirty-six inches, walled with either brick or tile. For terms or prices, call at C. R. FOSTER'S grocery store, 1075 North Water street. jy1-dtf

WHY do people complain of hard times, when any woman or man can make from $5 to $10 a day easily. All who have heard of the wonderful success of the Climax Dish Washer; yet many are apt to think they can't make money selling it, but anyone can make money, because every family wants one. One agent has made $478.56 in the last three months after paying all expenses and attending to regular business besides. You don't have to canvass; as soon as people know you have it for sale they send for a Dish Washer. Address the Climax M'f'g Co., 45 Starr Ave., Columbus, Ohio, for particulars. march14-d6mo

MORE NEST EGGS—Two handsome corner lots on Decatur street, very cheap, easy terms; one inside lot $600, same street, south front and very deep.
Six nice lots on North Union street for $1,500—long time.
Four nice lots on North Church street, $1,400, all east front.
I also have a few nice homes in different parts of the city, very cheap; 4, 5 and 6 room dwellings.
If you have any property for sale or exchange it will pay you to call and see me. Peter Brueck, Real Estate Broker, 249 N. Main street. June27-dtf

A CARD TO THE LADIES—As a special favor to the ladies I will set apart Mondays and Fridays and give them my attention on those days of each week, from 7 to 11 a. m. and from 1 to 5 p. m. Will say in conclusion I have secured one of the best shampooing machines in the market and can guarantee to shampoo the head and leave it in perfect condition in thirty minutes. Very truly, Walter Linton, corner East Main and Lincoln Square. April 2-d6

PUMPS, PUMPS, PUMPS, PUMPS.
GEO. M. WOOD,
Mch12-d&w1m* 135 South Water St.

$25 REWARD Offered by Dunham Post G. A. R. for the arrest and conviction of the persons who broke into the post hall. Daniel Moore, Commander. N. Pringle, Adjutant. april3-d6

DON'T FORGET that the MODEL RUBBER STAMP WORKS is here to stay. Having added a JOB PRINTING department I am prepared to do printing at reasonable prices. Office in Central Block, 149 Merchant street, Decatur. W. L. Hope, Proprietor. March 29-d6*

CONSTANTLY gaining in favor, the "Dollar Special" Cabinet Photo, made at the East End Gallery, 169 East Eldorado street. Gilt-edged cards. No tickets. No agents. feb20-d&wtf

HAVE a fine stock of Blooming Plants, Easter Lilies, Hyacinths, Etc. Cut Flowers, of all kinds, Lily of the Valley Roses, Carnations, Daffodils, and others. All welcome to call and see them. N. Bommersbach. March 6-dtf

FIRE PROOF SAFES CHEAP.
GEO. M. WOOD, 135 S. Water St.
mar19-d&w1mo

MONEY TO LOAN.

MONEY to loan in large and small amounts. Loans made on live stock, farm implements, or household goods. All classes of loans negotiated on short notice. Loans on farms and city business property at 6 per cent interest Apply to A. T. SUMMERS, No. 145 North Water street, over Abel's carpet house, Decatur, Ill. july16-d&wtf

PEGRAM AND COMPANY—Investment Brokers, Room 3, over Decatur National Bank. We loan money on all kinds of security. You can pay at any time and in any amounts and save interest on the amount paid, or we will loan on monthly payments if you may wish to pay that way. We loan money for the interest and do not want the security you borrow upon. All loans are private and confidential. dec13-d&w6mo

MONEY TO LOAN—On real estate, farm machinery, live stock, household goods or good personal security. Houses rented, rents and accounts collected. J. W. Redman, 119 S. Water St. Office hours, 8 a. m. to 7 30 p. m. First stairway north of Brunswick hotel. feb13-dtf

MONEY TO LOAN—Real estate conveyancing. Apply to WALTER & WALTER, room 30, Arcade office building, Decatur. nov1-dtf

ED. P. JOHNSON, Real Estate and Loan Agent. Money to loan in large or small amounts on all kinds of furniture, live stock or real estate security. All business strictly confidential. Office open Saturday nights. Rooms 43 and 44, Arcade Office building. nov26-dtf

BUSINESS CHANCES.

$200 MONTHLY GUARANTEED—M'f'g concern wants representative in Decatur (or any city not taken) Must have a few hundred dollars cash to pay for goods on delivery after orders are secured. F. E. Vull, Morse Building, New York. March 25-d6

EXECUTOR'S NOTICE,

Estate of Sarah G. Wright, Deceased.

The undersigned having been appointed executor of the estate of Sarah G. Wright, late of the county of Macon and state of Illinois, deceased, hereby gives notice that she will appear before the county court of Macon county, at the court house in Decatur, at the May term, on the first Monday in May next, at which time all persons having claims against said estate are notified and requested to attend for the purpose of having the same adjusted. All persons indebted to said estate are requested to make immediate payment to the undersigned.

Dated this 20th day of March, 1895.

AMANDA M. DALE,
mar20-d3w* Executrix.

Executor's Notice.

Estate of Wingate J. Tully, Deceased.

The undersigned having been appointed executor of the estate of Wingate J. Tully, deceased, late of the county of Macon and state of Illinois, hereby gives notice that he will appear before the county court of Macon county, at the court house in Decatur, at the May term on the first Monday in May next, at which time all persons having claims against said estate are notified and requested to attend for the purpose of having the same adjusted. All persons indebted to said estate are requested to make immediate payment to the undersigned.

Dated this 15th day of March, 1895.

CHAS. H. PATTERSOM, Executor
March 15-d3w With the Will Attached.

ILLINOIS CENTRAL EXCURSIONS.

Only two dates left, April 2d and 30th, these will be the last of the season of the popular Illinois Central railroad cheap excursions to the south and southwest. Hundreds of homeseekers and land buyers have taken advantage of the Central's cheap rates during the winter to visit the south and invest money in southern lands. There are still thousands of acres of good land for sale cheap and on easy payments. If you are going south or west don't fail to see the I. C. ticket agent before you purchase your ticket, rates are very cheap via this line. Here is a rare chance to visit the famous Shiloh battlefield where the National reunion of the Blue and Gray will be held April 5th and 6th, giving ample time to attend the reunion and visit many other points of interest in the south.

For further information call on or write W. L. Smith, agent, Union depot, or T. Pentwell, city agent, Decatur, Ill.

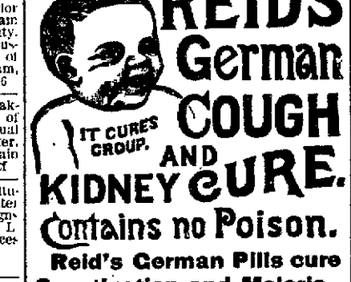

REID'S
German
COUGH
AND
KIDNEY CURE.
Contains no Poison.
Reid's German Pills cure Constipation and Malaria.
Sylvan Gum purifies the breath.

P., D. & E. EXCURSIONS.

On April 2d and 30th the P., D. & E. will sell round trip tickets to points west and southwest. Also on April 2d, to points on Iowa Central, north of and including Oskaloosa, at very low rates. Call on or address T. Pentwell, City Office or W. L. Smith Union Depot.

GRAND OPERA HOUSE.
One Night,
THURSDAY, APRIL 4.
MARIE WAINWRIGHT
In the Brilliant Society Drama,
Daughters of Eve.
By A. E. LANCASTER and JULIAN WAGNER
SPECIAL SCENERY and GORGEOUS COSTUMES.
Prices: 25, 50, 75 Cents and $1.00.
The sale of seats will begin Tuesday morning, April 2 at Tyler's Opera House Drug Store.

GRAND OPERA HOUSE.
One Night Only,
WEDNESDAY EVENING, APRIL 10.
GEORGE P. STETSON'S
BIG SPECTACULAR
UNCLE TOM'S CABIN!
THE BARNUM OF THEM ALL.
Under the Management of
L. W. WASHBURN
50 Men, Women and Children
DOUBLE BAND AND ORCHESTRA.
A Great Company! A Great Cast!
Two Topsies, headed by
MISS KATE PARTINGTON.
TWO MARKS!
Eva and her Pony, Prince. Lone Star Quartette. African Mandolin Players. Double Quartette Jubilee Singers, Buck and Wing Dancers, Shouters, Etc.
A Pack of Genuine Bloodhounds.
New Songs, New Dances, New Music. Everything New.
A CARLOAD OF BEAUTIFUL SCENERY.
Cotton Picking. Home in the South. Eva's Ascension.
The Grandest Street Parade Ever Given!
Two Bands. Golden Chariots, drawn by tiny Little Shetland Ponies. Tableaux, Cars, Donkeys, Massive Dogs Etc. A sight of a lifetime.
25c, 50c AND 75c; PARQUET. $1.00.
Sale of seats will begin Monday morning, April 8, at Tyler's Opera House Drug Store.

GRAND OPERA HOUSE.
ONE NIGHT,
Thursday Evening, April 11.

SOUSA'S
PEERLESS CONCERT BAND.
—50—
EMINENT MUSICIANS
AMERICA'S MARCH KING,
JOHN PHILIP SOUSA, Conductor.
ASSISTED BY
Two Charming Artists,
Miss Marie Barnard, Soprano
Miss Currie Duke, Violinist.
SOUSA'S
Soul-Stirring, Matchless, Magnetic Marches.
Prices: 25, 50, 75 Cents and $1.00.
Boxes $5.00 and $4.00.
The sale of seats will begin Tuesday morning April 9, at Tyler's Opera House Drug Store.

PUBLIC NOTICE.

Notice is hereby given that on the 11th day of April, A. D. 1895, the Drainage Commissioners of the Illini Special Drainage District in the counties of Macon and Logan, and state of Illinois, will meet for the purpose of letting a contract to construct an open ditch in said district; said ditch to be 36,000 feet in length, more or less, and to require the excavation of about 79,971 cubic yards of earth. Plans and specifications of the work to be done are on file in the office of the County Clerk of Macon county in the city of Decatur, Illinois. The party to whom the contract is let is required to enter into a written contract to perform the work to be done, and shall give bond for the faithful performance of his contract in the amount of twenty-five per cent of the estimated amount of the cost of said work. Any increase in the amount of work to be done at all will be paid for at the contracted rate and any reduction in amount shall entitle the said district to a corresponding reduction. Fifteen per cent of the amount said contractor is entitled to shall be retained by said district until the contract is completed. The remaining 85 per cent, may be paid from time to time as the work progresses as may be provided by the contract, but no money to be paid before July 10th, 1895. Contractor must begin work within a reasonable time. The said commissioners retain the right to reject any and all bids.

Sealed bids will be received by either of the undersigned commissioners up to 1 o'clock of said 11th day of April, 1895, when bids will be opened.

HENRY HALL,
JAMES ALLISON,
CHAS. B. HALL,
mch20-d&w5w Drainage Commissioners.

Administrator's Notice.

Estate of Rebecca A. Sechrest, Deceased.

The undersigned having been appointed administrator of the estate of Rebecca A. Sechrest, late of the county of Macon and state of Illinois, deceased, hereby gives notice that he will appear before the county court of Macon county, at the court house in Decatur, at the March term, on the first Monday in May next, at which time all persons having claims against said estate are notified and requested to attend for the purpose of having the same adjusted. All persons indebted to said estate are requested to make immediate payment to the undersigned.

Dated this 15th day of March, 1895.

CHAS. F. BACHMAN,
mch 15-d3w Administrator.

Administrator's Notice.

Estate of Lewis H. McKinnie, Deceased.

The undersigned having been appointed administrator of the estate of Lewis H. McKinnie, late of the county of Macon and state of Illinois, deceased, hereby gives notice that he will appear before the county court of Macon county, at the court house in Decatur, at the May term, on the first Monday in May next, at which time all persons having claims against said estate are notified and requested to attend for the purpose of having the same adjusted. All persons indebted to said estate are requested to make immediate payment to the undersigned.

Dated this 15th day of March, 1895.

S. H. SWAIN, Administrator.
mch 15-d3w

NEWSPAPER ARCHIVE®

MURDER WILL OUT.

Story of the Murder of Mary Martin

AS CONFESSED TO BY THE MURDERER.

One of the Most Diabolical Crimes that Ever Blackened the Criminal Annals of New York—The Murderer in Custody.

NEW YORK, April 4.—William Cæsar was subjected to a most searching examination at police headquarters yesterday afternoon, and every detail of the crime of the murder and subsequent attempts to dispose of the [illegible] the woman Mary Martin is [illegible] Supt. Byrnes and his detectives.

It appears that William Cæsar, the murderer, and his victim, Mary Martin, met about six weeks ago and went [illegible] together. Their domestic life [illegible] anything but happiness, and on [illegible] night last their continued [illegible] culminated in the woman's [illegible]. Cæsar and his mistress [illegible] to fight immediately on his return home from his work, the cause being the man's insane jealousy. He knew the woman to have been a prostitute, and his knowledge of her life led him to believe constantly that she was unfaithful. As soon as he saw her, therefore, Friday night, he accused her with having been out with another man. She retorted by throwing a tumbler at him. He then threw her on the floor, knelt upon her chest and, with his two hands clasping her throat, choked the life out of her body. His grasp relaxed as soon as he thought the woman was dead, and he knelt there looking at her. She showed signs of life, however, and seizing a piece of cheese cloth which lay close at hand, he wound it round her throat and in a moment completed his all but finished work.

When the murder was completed, Cæsar went into the bedroom and throwing himself on the bed went to sleep. He got up early the next morning and went to work as usual. It was Saturday, a busy day at the store where he was employed, and he had not a moment of leisure time until noon. Then he rushed hurriedly home, unlocked the door of his apartments, which he had carefully locked on leaving in the morning, and peeped in. The woman's body lay on the floor undisturbed and he hurried back to work. He was free again at 8 p. m. Then he went to a friend, a butcher, whose name the police refuse to disclose, and borrowed a cleaver. He took it home, stripped the woman of her clothing and tried to cut up the body to make it into a bundle. He began by endeavoring to sever the thighs, but he missed the joint and, leaving an ugly wound, hacked the legs through to the bones. Then, tying the body into a bundle, in pieces of carpet torn from the floor, he put it under his arm and started down stairs. The woman was very light, weighing only about 100 pounds, and he had no difficulty in carrying the remains.

There was a car passing down Sixth avenue as he walked out of the door of the tenement house and he boarded it, stepped on the front platform, under the confident expectation that it was going to one of the ferries. No one noticed his bundle, and the car proceeded down Sixth avenue to Waverly place. It turns there and stops, and the murderer was perplexed what to do. As the horses were turned round and switched to the other platform of the car, he picked up his bundle and stepped into the street. Not knowing what to do he walked across to the front of the New York Bank Note Co.'s building and rested his bundle on the railing. Either he did not hold it fast or was only too anxious to let it fall anywhere. At any rate it over-balanced, according to the story of the detectives, and fell into the space between the railing and the building. Cæsar dared not attract attention by climbing after it, so he walked away from the spot, returning home.

It was not later than 8:45 o'clock. There was plenty of people about, and within a few yards men and women were shopping and transacting their business. No one noticed the negro or the fall of the bundle, however, and the body remained there for nine hours before discovery. Cæsar is believed to have reached home before 10 o'clock. He at once sat down and wrote a decoy letter to the police describing the murder, which, he said, had been committed at Rahway, N. J., and telling how the body had been brought over the ferry in a wagon by two men. He dated this letter Philadelphia and mailed it near by, forgetting that the tell-tale postmark would show that it was posted in New York. This letter was received by the police and was the source of all the numerous false clues upon which the detectives at first got astray.

Cæsar slept in his rooms that night. Sunday he rose early, washed the bloodstained cleaver as well as he could and returned it to his friend. Then he burned everything he could find that belonged to the dead woman. When the detectives visited the house, however, they found a half burned rug, an umbrella handle, some hair pins, and bloodstains half erased everywhere.

Cæsar told his neighbors that his "wife" had gone to Washington and would not return for some time. He was so cool and pleasant that no one suspected him. Only once was he questioned as to his proceedings before the woman was identified and the whole history of the crime came out. The one exception occurred on the Sunday when he was destroying by fire the relics of his crime. So much smoke and so curious an odor arose from the flames that the attention of a woman living on the floor above was attracted. She came down stairs and asked Cæsar if his room was afire. The door was locked and the murderer refused to open it, he called out in reply that he had only been kindling a fire with damp wood.

Monday and Tuesday Cæsar worked at the store as usual and the crime remained a mystery. Late on Tuesday night, however, the murdered woman was identified and Cæsar was found by some reporters and questioned as to his mistress' whereabouts. He manifested surprise and fright, but replied that she was in Washington and he had received a letter from her.

Yesterday he was taken to the morgue, but denied that it was the body of Mary Martin. In the meantime, however, the police had visited his rooms and found innumerble evidences of the crime.

Cæsar was as arrested about midday. After interviews with Supt. Byrnes, which lasted three hours, Cæsar utterly lost his nerve. It is believed that he confessed everything to the superintendent.

WILL RESULT IN LYNCHING.

Charges That the Taylor Jurors Have Been Bribed to Find for Defendants.

CARROLLTON, Mo., April 3.—Argument in the Taylor case was concluded at 9:30 o'clock last night. Then Juryman James Creel said that the jury members were worn out and needed rest, and the twelve retired with the understanding that they would take no ballots until this morning.

This morning the jury began balloting, but up to this evening had not reached a verdict. The rumor is current that ten of the jurymen have voted for conviction from the first ballot, and two for acquittal.

The people are indignant and excited. The court house square since early morning has been filled with groups of men, every one of them indignant that a verdict of guilty was not found on the first ballot.

If the Taylors have a friend or sympathizer in Carrollton he is in hiding. This morning John Horning, an old German farmer, who lives twelve miles northeast of Carrollton, came here and held a conference with Prosecutor Breshen and Maj. Mullins. He was on the panel of forty jurors drawn Saturday preceding the trial from which the twelve men were chosen to try the case. Charles Dickinson, his neighbor, was also on the panel, and Horning says Dickinson told him this story:

"After I was drawn on the panel and had returned to my room to await the beginning of the trial, I was approached by Frank Yehle, another member of the panel, who offered me $750 if I would agree to hang the jury. He said he had accepted $750, and agreed to vote for acquittal, and had been authorized to secure other jurors for acquittal. I refused the offer, and he said he would go up and see Barney Hudson.

When Attorneys Breshen and Mullins heard this story they telephoned to Sydney Miller, prosecuting attorney of Carroll county, who lives at Norborne, to come at once to Carrollton and call a special grand jury to investigate the alleged jury bribing.

Judge Rucker will be asked to summon a grand jury panel, and the charges of jury bribing will be laid before it before the week is over.

Prosecutor Breshen said to a United Press reporter to-day that he and his associates on the prosecution had positive information before the trial begun that men had been given money by representatives of the Taylors to bribe jurors. Knowing these facts, he felt as though he was talking to a stone wall when he pleaded for justice last night.

The names of the men connected with the whole transaction are known and the charges against them will be laid before the grand jury.

There is not a business man in Carrollton that has a doubt of the guilt of the Taylors, and now that the talk of bribery of the jurors is so openly made, a verdict of not guilty or a hanged jury will result in the lynching of the two brothers.

FROM HAVANA.

Public Sympathy for the Insurgents—Put Into Havana in Distress.

NEW YORK, April 4.—A passenger on the steamer Vigillancia, which arrived from Havana yesterday, reports that at Manzanilla, where he had been staying, the sympathy of the inhabitants was all with the insurgents, and if the latter would approach the city and make a demonstration the whole town would probably readily embrace the revolutionary cause. There were frequent skirmishes between the insurgents and the Spanish troops, but the former were too crafty to risk a decisive battle as yet. Their cause is apparently gaining strength daily.

About ten days ago it was reported at Manzanilla that the insurgent forces were about to invest the town, and for a time there was great excitement; but the rumor was soon traced to unreliable sources, and the town again became quiet.

On the Vigillancia were also six of the crew of the Dutch bark Marie, which was condemned at Havana. She sprang a leak while on a voyage from Pensacola for Delfzyl, Holland, and put into Havana in distress.

AN EXTRA SESSION

Of the Missouri Legislature Called by Gov. Stone.

JEFFERSON CITY, Mo., April 4.—Gov. Stone has issued a proclamation calling an extra session of the legislature for April 23.

Will Reply to Sir Edward Gray.

PARIS, April 4.—It is announced that in the senate M. Hanotaux, foreign minister, will reply to the declarations made by Sir Edward Gray a few days ago in the British house of commons.

The Iron Mountain Withdraws.

CHICAGO, April 4.—The St. Louis, Iron Mountain & Southern has sent notice of its withdrawal from the western trunk line committee (freight).

GROWING SERIOUS.

The Concession at the Mouth of the Orinoco

FROM VENEZUELA TO DONALD GRANT,

A Citizen of Faribault, Minn., Materially Complicates the Boundary Dispute Between Great Britain and the South American Republic.

WASHINGTON, April 4.—There is a great deal more in the news from Faribault, Minn., of the grant of a concession by Venezuela at the mouth of the Orinoco than is indicated in the dispatch. This concession to Donald Grant, a wealthy contractor of Faribault; W. H. Fisher, late manager of the Duluth & Winnipeg railway, and J. A. Bowman, a Grand Rapids (Minn.) banker, may become more or less famous in the history of the United States and Great Britain. It is well calculated to bring to an acute stage the most troublesome diplomatic question before the state department, as one which, as stated heretofore, has caused the administration more real concern than the Allianca affair, the late Guatemalan-Mexican dispute and other international episodes. The concession is in the territory long in dispute between Venezuela and Great Britain, and Ambassador Bayard for some time has vainly striven, in accordance with a resolution recently adopted by congress, to persuade Great Britain to submit the whole dispute to arbitration, Great Britain being willing only to arbitrate beyond what is known as the Schoomberg line. There have been intimations that the administration, in the event of a physical conflict over the disputed lands, might deem it necessary, in the enforcement of the Monroe doctrine, to follow up the moral aid it has tendered to Venezuela with more substantial and potent assistance. The fact that citizens of the United States now, by this concession, are thrust, so to speak, between Great Britain and the United States, considerably increases the measure of this government's responsibility.

Senor Andráde, the Venezuelan minister at Washington, says he has no official confirmation of the grant, but admits that he does not doubt its correctness, as it is in line with reports that such concessions would be made. The land included in the concession is the vital point of conflict between Great Britain and Venezuela. The Orinoco is the great commercial artery of South America, running far inland through Venezuela, Brazil and other countries. Whoever controls the mouth of the river, Minister Andrade says, will control this commerce. Great Britain has taken possession of Punta Barin, at the mouth, which is to the Orinoco what the island of Gibraltar is to the Mediterranean. She has also equipped a naval station on the Trinidad island, just off the mouth.

Her claims embrace both banks of the stream at the mouth. It is part of this important strategic territory that Venezuela now grants to United States citizens. The concession near Trinidad Island is believed to be the island of Patos. It is very near to the British naval station and particularly rich in asphalt.

The present concession is the most emphatic declaration of ownership Venezuela has made since 1884. In that year a concession was made to Messrs. Fitzgerald and Turnbull, citizens of the United States, of part of this Orinoco territory. It was about to be operated by a United States company known as the Manoa company, when Great Britain entered such an emphatic protest that Venezuela canceled the concession. Since then the conflict between Great Britain and Venezuela has been waged through diplomatic channels; now Venezuela reasserts her rights and turns them over to United States citizens. The interesting questions thus arise: What steps will now be taken to assert her claims? and will an endeavor be made to prevent the United States syndicate operating its concessions?

THE KEHRES MURDER.

Arrest of Mrs. Kehres and Her Supposed Accomplice.

LAPORTE, Ind., April 4.—The climax in the murder of William Kehres, a wealthy farmer, whose body was found partially cremated near Elkhart, was reached yesterday by the arrest of Gilbert Brown, who is believed to be an accessory, and Mrs. Kehres and her alleged accomplice, Edward Mosher, charged with murder. A lynching is feared.

It is charged that Mrs. Kehres plotted with Mosher to murder her husband so that they could get married.

When Kehres' wife heard the pistol shot Sunday night, which is supposed to have been a signal to her that the crime had been accomplished, she left the house and was joined by Mosher. Their whereabouts were unknown until yesterday, when the couple were taken into custody. It is believed that Mrs. Kehres will confess.

The Good Time Coming.

LONDON, April 4.—Mr. A. J. Balfour, M. P., in an address before the Bimetallic league at the Mansion house yesterday said that the time was not far distant when men of all parties would agree to introduce into international transactions some medium of exchange less hurtful to industry than the present absurd system.

The Douglass Will Not to be Contested

WASHINGTON, April 4.—It is understood that there will be no contest of the will of the late Fred Douglass. Mrs. Douglass will take the personal estate given her and her dower right of one-third of the profits accruing from all unincumbered real estate.

ELECTION NOTICE.

Notice is hereby given, that on

Tuesday, the 16th Day of April, 1895,

next, at—

In Voting Precinct Number one, in the First ward, at number 436 East North street, known as Street Car Barn.

In Voting Precinct Number Two, in First ward, at number 252 Mason street, known as Garrow's Pump Shop.

In Voting Precinct, Number One, in the Second ward, at number 333 North Main street, known as J. G. Starr & Son's Harness Co.

In Voting Precinct Number Two, in the Second ward, at the rear of number 747 West Prairie avenue, known as R. R. Montgomery's Barn.

In Voting Precinct Number One, in the Third ward, at number —— South Monroe street, known as Newell's Building.

In Voting Precinct Number Two, in the Third ward, at number 201 West Wood street, known as Doake's Barn.

In Voting Precinct Number One, in the Fourth ward, at number 606 South Webster street, known as Jacob's Grocery Store.

In Voting Precinct Number Two, in the Fourth ward, at number 200 South Broadway street, known as Sutter's Cigar Store.

In Voting Precinct Number One, in the Fifth ward, at 903 East Eldorado street, known as Kraft's Bottling Works.

In Voting Precinct Number Two, in the Fifth ward, at number —— North Calhoun street, known as Witt's Building.

In Voting Precinct Number One, in the Sixth ward, at number 1301 Calhoun street, known as Wackerman & Hall's Store.

In Voting Precinct Number Two, in the Sixth ward, at number —— Condit street, known as Hunter's Store.

In Voting Precinct Number One, in the Seventh ward, at number —— 1102 North Church street, known as ——.

In Voting Precinct Number Two, in the Seventh ward, at number —— West Green street, known as Hendricks' Carpenter Shop.

In the city of Decatur, in the county of Macon, and state of Illinois, an election will be held for

A Mayor of said city for two years.
A City Clerk of said city for two years.
A City Attorney of said city for two years.
A City Treasurer of said city for two years.
One Alderman in the First ward for one year.
One Alderman in the First ward for two years.
One Alderman in the Second ward for two years.
One Alderman in the Third ward for two years.
One Alderman in the Fourth ward for two years.
One Alderman in the Fifth ward for two years.
One Alderman in the Sixth ward for two years.
One Alderman in the Seventh ward for two years.

Which election will be opened at seven o'clock in the morning, and shall be closed at five o'clock in the evening of that day.

Dated at Decatur, Ill., this 27th day of March, in the year of our Lord, one thousand eight hundred and ninety-five.

L. F. SKELLEY, City Clerk.

mar28-d3w

ARRIVED!

The World's Most Famous Medium.

DR. J. C. ADAMS

Is recognized by the press, medical faculty and scientists generally as the most celebrated medium of modern times; while entranced will give reveal every hidden mystery in life; will give correct information on sickness, death, absent friends, lawsuits, divorces, stock speculation, etc; recovers lost or stolen property, locates buried treasures and minerals of all kinds; valuable advice to young men on marriage and how to choose a wife for happiness, and what business best adapted for speedy riches; also gives indespensable advice to young ladies on love, courtship and marriage, with age, name and description of future husband; nothing in life is too obscure for Dr. Adams to reveal; thoroughly understands how to prepare and work the famous magic and mesmeric talismans, as prepared and practiced by the Buddhists, Hindoos and Wizzards of the Orient; these magic talismans, when worn with Dr. Adams' instructions, and accompanied by his powerful work, are guaranteed to give good luck and success in business, speculation, races and all games of chance in which success is dependent upon luck, and insures success in lawsuits. They remove evil influences, cure bad habits, witchery, fits and all long standing and mysterious diseases which have baffled the physician's skill. The mesmeric talismans are guaranteed to restore lost affections, cause speedy and happy marriages with the one you love and cause your bitterest enemies to become your dearest friends. Your have no enemies, but you are beloved by all while you carry the mesmeric talisman. Husbands who have been drawn from their wives by the stronger influences of other women, or wives who have left their husbands, will be united by this talisman of love. Husbands or parents who have been addicted to strong drink, or have been cruel to their wives or children, will be made temperate, kind and loving by this mysterious charm, and girls whose lovers have sought other faces, will be happily reunited by the same strange power.

If you have lost faith and given up to despair because of former failure, take courage now and call on Dr. Adams without delay. Conviction will be sure, and happiness and success will follow. Satisfaction guaranteed by mail. Send stamp for further particulars if this is not understood. Office hours, 9 a. m. to 8. p. m. 237 East Wood St.

Master in Chancery s Sale.

STATE OF ILLINOIS, MACON COUNTY. } ss In the circuit court.

The Birdsell Manufacturing Company vs. Edwin G. Allen et al. Bill to foreclose Mortgage No. 14,804.

Public notice is hereby given that in pursuance of a decree of the circuit court of Macon county, Illinois, entered in the above entitled cause at the September term of said court, A. D. 1894, I, James J. Finn, master in chancery of said court, will on the 20th day of April, 1895, at the hour of 2 o'clock p. m. of said day at the front door of the court house, in the city of Decatur, in said county, offer for sale at public auction, subject to redemption according to law, to the highest and best bidder, for cash, the following described real estate to-wit: Lot one (1) of the east half of the Southeast Quarter of the Northwest Quarter of Section Twenty-three (23) Township 16 north, range 2 east of the 3rd P. M., in Macon county, Illinois.

Dated at Decatur, Illinois, this 22d day of March, 1895. JAMES J. FINN, Master in Chancery.

Mills Bros., solicitors. mch28-dtd

SPECIAL TAX NOTICE.

Notice is hereby given to all persons interested that the city council of the City of Decatur, having ordered that North Edward street, from the north line of West Eldorado street, north to the south line of Pugh street, shall be paved and improved, in the City of Decatur, Macon county, Illinois, the ordinance for the same being on file in the office of the city clerk of said city, have applied to the county court of Macon county, Illinois, for an assessment of the cost of said improvements, according to benefits, upon the abutting property according to frontage; and an assessment or special tax roll thereof having been made and returned to said court, the final hearing thereon will be had at the May term of said court, commencing on the 6th day of May, A. D. 1895. All persons desiring may then and there appear and make their defense.

Decatur, Ill., March 26th, 1895.

W. O. McCRUM,
H. MAHANNAH,
R. THOMAS,
Commissioners.

mar27-d5t

SHERIFF'S SALE.

By virtue of an execution to me directed and delivered by the clerk of the county court of Macon county, Illinois, in favor of La Fayette H. Shelly and against Calvin S. Christian and Irene O. Christian, I have levied upon the following described property, to-wit: Lots six (6), seven (7) and fifteen (15), in block thirty-seven (37), in Railroad addition to the Town now City of Macon, Macon county, Illinois, taken as the property of the said Calvin S. Christian and Irene O. Christian, which I shall offer at public sale at the north door of the court house, in Decatur, in Macon county, in said state, on the 19th day of April, A. D. 1895, at 2 o'clock p. m of said day, for cash in hand to satisfy said execution.

This 27th day of March, A. D. 1895.

J. P. NICHOLSON,
Sheriff Macon Co., Ill.

March 28-dtd

LADIES: Ask your druggist for Madame Kenyon's Sweet Lavender Pills, Safe and always reliable better than Tansy or Pennyroyal Pills and all similar medicines. Insures regularity. Successfully used in thousands of cases. Is a sure cure, guaranteed. Sent promptly on receipt of $1. Full particulars for 2 cent stamp. Address in confidence, MADAME KENYON, SWEET LAVENDER CO., Lock Box 474, Logansport, Ind.

For sale by [illegible]. H. Dawson

SPECIAL EASTER SALE.

We will call attention to goods suitable for Easter wear.

We call special attention to our line of Silk Waists at $3.50, worth $5.

Dress Goods.

All the latest novelties in Dress Goods, at 25, 35, 50, 65, 75c.
Henrietta Dress Goods at 25, 35, 50, 69c and 75c.

Silks.

Special sale of Wash Silks, all colors, at 39c, value 50c.

Notions.

Kid Gloves—Black, tan or brown shades on sale at 98c; value $1.25.
Point Lace Collars—Fine goods at 75c, $1 and $1.25.
Corsets, all makes—Prices 50, 75, $1 and $1.25.
See our Summer Corsets at 48c, worth 75c.
See our Hosiery at 10, 12½, 15, and 25c for ladies' wear.

Capes.

Capes in all late styles at $1.50, 2.00, 3.00, 4.00, 5.00, 6.50 and 7.50.

Misses' Jackets.

At 1.50, 2.00, 2.50 and 3.00.

Separate Skirts.

Skirts, all lined, at 2.50, 3.00, 3.50 and, 5.00.

Waists.

Wool Waists at 2.00, 2.50 and 3.00.
Percale Waists at 75c and 1.00.
Calico Waists at 50c.

Wrappers.

Best Calico Wrappers, extra wide with ruffles, only 98c.
Fine Sateen Wrappers on sale at 1.48.

REMEMBER THE PLACE.

Chas. T. Johnston

DECATUR, ILL.

151 North Water Street.

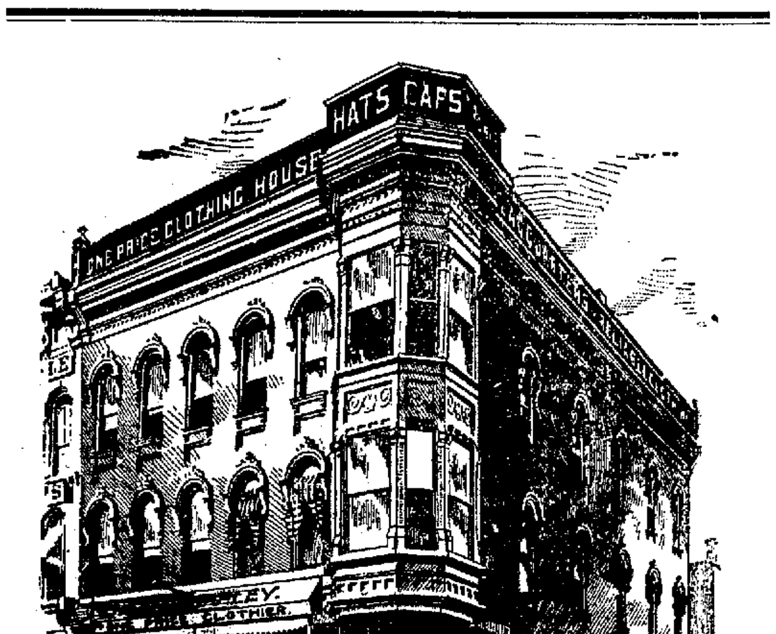

HATS!

Spring Styles. Complete Stock

—INK—

Soft and Stiff Hats.

CHEAP CHARLEY.

Palace Cash

Call, write or telephone, it's all th[e] the Benefit of Gebhart's Prices wh[...] any way you order. Here are a fe[w] to Saturday and Monday:

Eggs, 2 dozen	25c	Best Sorghu[...]
30 pounds New Orleans Sugar	$1 60	Sour Kraut[...]
23 pounds best Granulated Sugar	$1 00	6 pounds goo[...]
50 pounds Lord's Best	93c	7 bars Lenox[...]
50 pounds Davenport Milling Co.	90c	6 bars Ivory[...]
New York Burbank Potatoes	90c	Apples per [...]
6 pounds Hand Picked Beans	25c	Good Lemon[...]
Rolled Oats, per pound	2½c	Good Orange[...]
15 pound Bucket Jelly, all kinds	35c	Peanuts per[...]
Corn per can (good)	05c	Kingan Ham[...]
[C]orn per can (better)	08c	Kingan Picn[...]
[illegible] Tomatoes	08c	A Good Brea[...]
[illegible] Buttermilk Soap	20c	Kingan best[...]
[illegible]kle's, Lion and XXXX Coffee	22c	Eagle Milk [...]
[illegible] Lard, per pound	10c	Evaporated [...]
[Go]od Lard, 3 pounds	25c	Oil Sardines[...]
[illegible] pound bucket Cottoline	25c	Mustard per[...]
Fresh Dec. Crackers	05c	Bread, 2 loav[...]
Country Butter 15 to	20c	4 pounds Ap[...]
Best Dec. Crackers 4 pounds	25c	Coal Oil per[...]
White Drip Syrup per gallon	40c	

A. F. GEBHART

1101-1107 North Water Street.

Telephone 429—Telephon[...]

LADIES

SEE! SEE!

Decatur Baz[...]

139 [...]

MILLINERY. *Correc[...]*

See our goods, save money an[...]

PROFESSIONAL AND BUSIN[...]

JASPER ALLEN, THE NEW RESTAURANT. The Best 15c [...] for 15c and go [...] your waist [...] flowing with go[...]

Charles Harmon, Upholsterer, Chair Caner, Rattan Worker. Gents' and Va[...] Furniture of a[...] for and delivere[...] and I will call. [...] Square.

Boiler Works. JAMES A. BESSEY. Manufactures plain [...] boilers, water tanks, [...] gauges, breechings, [...] Repairing and Jobbin[...] south of Union Depot[...]

WANTED. Man with small capita[...] facturing business in D[...] for $1,000 from one of the[...] in. For particulars call[...] of Decatur Hardware C[...]

1069 You should place your orders for Bread[...] Bros., 1069 North Water street. We will pro[...] the city. The bakery has been thoroughly [...] now one of the best in the city, and our baker[...]

5 Chair Shop If you want a good, cle[...] Liston's barber shop, 143 [...] tention given to ladies' ha[...] You will always find cle[...] Don't forget the place.

R. H. CARTER Has Op[...] at 10[...] Repairing a spe[...]

GOOD CHEER JAMES [...] the old caterer, invites yo[...] Restaurant, where he will[...] in the market, prepared in[...]

Phillips & Co. Kimball [...] Best ins[...] Easy paym[...]

Dr. J. D. Wheeler, Phys[...] Arcad[...]

Mrs. Anna Ward, Fashionabl[...] in all the latest[...] Shampooing [...] cialty. Rooms over Morgan's Bazar, Merchant street, Decatur I[...]

C. C. BEAR== Hand[...] and dealer in a[...] Repairing a[...]

Real Estate C. M. ATTERBUR[...] Rooms 1 and 2. [...] property or stocks o[...] and mortgages writt[...] Notary Public. MON[...]

O. T. KIRK. FAR[...] One 240 acre and [...] con county, conv[...] improved.

DICKINSON BROS. *Decatur Feed Mills.* 141-147 Nort[...] Feed, Corn, M[...] Straw. Our [...] stock. Give u[...] Telephone 5[...]

CLYMER = = J. W. CLYM[...] that he has p[...] N. W. corner [...] to do all work [...] the art. Expe[...]

Rheumatism CURE. Cerrodanie Capsules fo[...] Irwin & Co., E. A. West, [...] Hildebrandt, A. J. Biaim[...] bard, J. P. Richardson, F[...] Krone, C. F. Schilling, Di[...]

Administrator's Notice.

STATE OF ILLINOIS, COUNTY OF MACON. } ss.

In the county court of Macon county, Illinois at the March term, A. D. 1895.

C. L. Hadley, administrator of the estate of Rollin W. Woodward, deceased, vs. Nellie A. Woodward, Arthur Woodward, Homer Woodward, The Savings Fund Building and Loan Association at Decatur, Illinois, and Lyman C. Pratt.

Petition to sell real estate to pay debts.

Public notice is hereby given that I will on Saturday, the sixth day of April, A. D. 1895, at the north door of the court house in Decatur, Illinois, between the hours of ten o'clock a. m. and five o'clock p. m., of said day, and beginning at two o'clock p. m., by virtue of an order of said court, sell at public vendue to the highest and best bidder the following described real estate, to-wit: Lot four (4) in block one (1) of Bellview Place addition to Decatur, Illinois, also lots one (1), two (2) and three (3) in block three (3) in Miller's first addition to the City of Litchfield, Montgomery county, Illinois, also lot 7 in block three (3) and lot four (4) in block six (6), both in Miller's first addition to the City of Litchfield, Montgomery county, Illinois.

Such sale to be for one-half cash in hand, and one-half on or before twelve months from date of sale, deferred payments to be secured by notes with personal security to be approved by the court and mortgage on the premises sold, and to draw interest at seven per cent from the date of sale until paid.

C. L. HADLEY,
Administrator of the estate of Rollin W. Woodward, deceased.

Dated March 7, 1895. March 8, dtd

PA[...]

Caveats, and [...] ent business c[...] OUR OFFICE I[...] and we can se[...] remote from [...] Send mode[...] tion. We ad[...] charge. Our [...] A PAMPHLET [...] cost of same [...] sent free. A[...] C. A. [...] OPP. PATE[...]

HAVE THE[...] EARTH. S[...] like it. Cre[...] body. No f[...] for honest pe[...]

NEWSPAPERARCHIVE®

AL EASTER SALE.

l attention to goods suitable for Easter

cial attention to our line of Silk Waists th $5.

Dress Goods.

novelties in Dress Goods, at 25, 35, 50, 65, 75c.
ess Goods at 25, 35, 50, 69c and 75c.

Silks.

of Wash Silks, all colors, at 39c, value 50c.

Notions.

Black, tan or brown shades on sale at 98c;

ollars—Fine goods at 75c, $1 and $1.25.
nakes—Prices 50, 75, $1 and $1.25.
mer Corsets at 48c, worth 75c.
ery at 10, 12½, 15, and 25c for ladies' wear.

Capes.

late styles at $1.50, 2.00, 3.00, 4.00, 5.00, 6.50

Misses' Jackets.

2.50 and 3.00.

Separate Skirts.

ned, at 2.50, 3.00, 3.50 and, 5.00.

Waists.

s at 2.00, 2.50 and 3.00.
sts at 75c and 1.00.
ts at 50c.

Wrappers.

Wrappers, extra wide with ruffles, only 98c.
Wrappers on sale at 1.48.

EMBER THE PLACE.

s. J. Johnston

ATUR, ILL.

1 North Water Street.

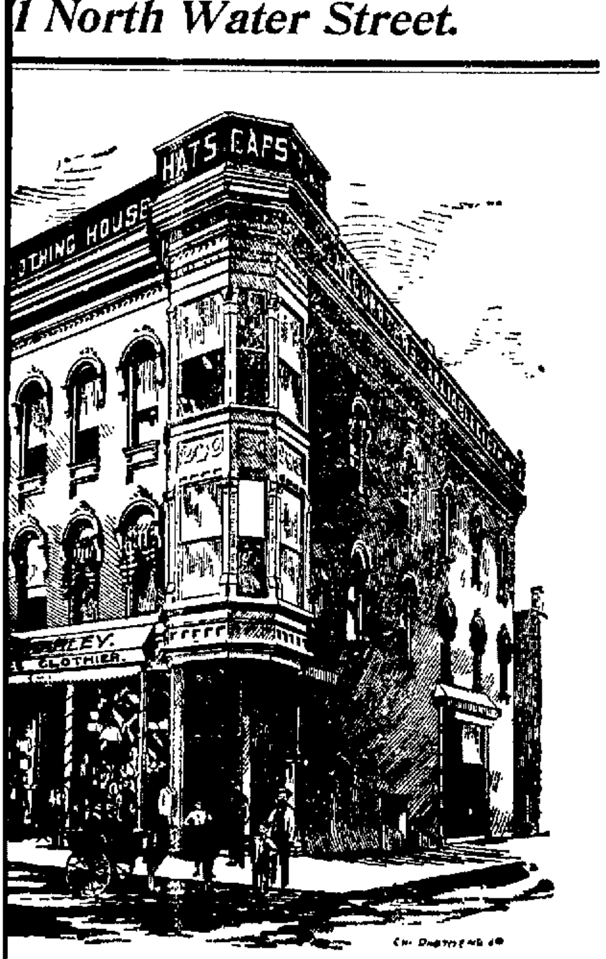

ATS!

pring Styles.

omplete Stock

C-INK

and Stiff Hats.

AP CHARLEY.

Palace Cash Store.

Call, write or telephone, it's all the same. You get the Benefit of Gebhart's Prices wherever you live or any way you order. Here are a few of our offerings to Saturday and Monday:

Eggs, 2 dozen	25c	Best Sorghum per gal	40c
30 pounds New Orleans Sugar	$1 00	Sour Kraut	15c
23 pounds best Granulated Sugar	$1 00	6 pounds good Raisins	25c
50 pounds Lord's Best	93c	7 bars Lenox Soap	25c
50 pounds Davenport Milling Co.	90c	6 bars Ivory Soap	25c
New York Burbank Potatoes	90c	Apples per peck	40c
6 pounds Hand Picked Beans	25c	Good Lemons per dozen	15c
Rolled Oats, per pound	2½c	Good Oranges per dozen	10c
15 pound Bucket Jelly, all kinds	35c	Peanuts per sack	01c
Corn per can (good)	05c	Kingan Hams per pound	12c
Corn per can (better)	08c	Kingan Picnic Hams per pound	8½c
2 Tomatoes	08c	A Good Breakfast Bacon per pound	10c
Buttermilk Soap	20c	Kingan best Bacon per pound	12c
...'s, Lion and XXXX Coffee	22c	Eagle Milk per can	16c
Lard, per pound	10c	Evaporated Cream per can	14c
...d Lard, 3 pounds	25c	Oil Sardines per can	05c
3 pound bucket Cottoline	25c	Mustard per can, 10c—3 for	25c
Fresh Dec Crackers	05c	Bread, 2 loaves for	05c
Country Butter 15 to	20c	4 pounds Apple Butter	25c
Best Dec Crackers 4 pounds	25c	Coal Oil per gal	09c
White Drip Syrup per gallon	40c		

A. F. GEBHART & SON,

1101-1107 North Water Street. 905 E. Eldorado.

Telephone 429—Telephone 113.

LADIES

SEE! SEE! SEE

Decatur Bazar Co.

139 East Main Street.

MILLINERY. *Correct Styles. Popular Prices.*

See our goods, save money and be pleased.

PROFESSIONAL AND BUSINESS CARDS.

JASPER ALLEN, THE NEW RESTAURANT. **The Best 15c Meal in the City.** Eat your fill for 15c and go out a new man. Have to enlarge your waistband. Lunch counter filled to overflowing with good things. Try us. 223 NORTH MAIN STREET.

Charles Harmon, Upholsterer, Chair Caner, Rattan Worker. Gums and Varnishing, Rubbing and Polishing. Furniture of all kinds repaired. Work called for and delivered free. Please drop me a card and I will call. Corner West Main and Lincoln Square. Old Telephone No. 308.

Boiler Works. JAMES A. BESSEY. Manufactures plain tubular boilers and locomotive boilers, water tanks, smoke stacks, gas meters, steam gauges, tree things, heaters, fire fronts, grate bars, &c. Repairing and Jobbing. Shop 758 East William street, south of Union Depot.

WANTED. Man with small capital to share in an established manufacturing business in Decatur. A bona fide cash order for $1,000 from one of the best local houses will be turned in. For particulars call at 723 North Water street, back of Decatur Hardware Co.

1069 You should place your orders for Bread, Pies and Cakes with Johnston Bros., 1069 North Water street. We will promptly deliver goods to any part of the city. The Bakery has been thoroughly overhauled and cleansed. It is now one of the best in the city, and our bakers have few equals in their line. *

5 Chair Shop If you want a good, clean shave or hair cut go to J. H. Liston's barber shop, 143 North Main street. Especial attention given to ladies' hair dressing and bang trimming. You will always find clean towels and prompt attention. Don't forget the place.

R. H. CARTER **Has Opened a Shoe Shop at 1095 West Main Street.** Repairing a specialty. Prices satisfactory. Give him a call.

GOOD CHEER JAMES BRUMMELL, the old caterer, invites you to call at his South Water street Restaurant, where he will serve you with the best viands in the market, prepared in the most appetizing manner.

Phillips & Co. **Kimball Pianos and Organs.** Best instruments before the people. Easy payments. 326 North Water Street.

Dr. J. D. Wheeler, **Physician and Surgeon.** Rooms 46-7-8, Arcade Office Building. Telephone 261.

Mrs. Anna Ward, **Fashionable Ladies' Hair Worker,** in all the latest and most approved styles. Shampooing and cleaning ladies' hair a specialty. Rooms over Morgan's Bazar, Merchant street, Decatur Illinois.

C. C. BEAR== Manufacturer of Hand-Made Harness and dealer in all kinds of horse furnishing goods. Repairing a specialty. 116 East Wood St.

Real Estate C. M. ATTERBURY, 102 East Prairie Street, Rooms 1 and 2.—Farm lands to exchange for city property or stocks of merchandise. Abstracts, Deeds and mortgages written. Notary Public. MONEY TO LOAN.

O. T. KIRK. **FARMS FOR SALE.** One 240 acre and one 280 acre tract. Both in Macon county, convenient to market, well tiled and improved. O. T. KIRK.

DICKINSON BROS. *Decatur Feed Mills.* 141-147 North Broadway. All grades Ground Feed, Corn Meal, Oats, Corn, Baled Hay and Straw. Our goods always fresh. No mouldy stock. Give us a call and we will please you. Telephone 551.

CLYMER = = J. W. CLYMER wishes to inform his friends that he has purchased the barber shop at the N. W. corner of the old square and is prepared to do all work in his line in the highest style of the art. Experienced workmen on every chair.

Rheumatism CURE. Cerrodanie Capsules for sale by Armstrong Bros., I. N. Irwin & Co., E. A. West, C. H. Dawson, C. H. Tyler, A. M. Hildebrandt, A. J. Blaine, King & Hubbard, W. H. Hubbard, J. P. Richardson, F. A. Nichols, T. C. Drinkall, N. L. Krone, C F Schilling, Dr. L. M. Lee. feb 6-d&w2m

Administrator's Notice.

STATE OF ILLINOIS, } ss.
COUNTY OF MACON. }

In the county court of Macon county, Illinois at the March term, A. D. 1895.

C. L. Hadley, administrator of the estate of Rollin W. Woodward, deceased, vs. Nellie A. Woodward, Arthur Woodward, Homer Woodward, The Savings Fund Building and Loan Association at Decatur, Illinois, and Lyman C. Pratt,

Petition to sell real estate to pay debts.

Public notice is hereby given that I will on Saturday, the sixth day of April, A. D. 1895, at the north door of the court house in Decatur, Illinois between the hours of ten o'clock a. m. and five o'clock p. m., of said day, and beginning at two o'clock p. m., by virtue of an order of said court sell at public vendue to the highest and best bidder the following described real estate, to-wit: Lot four (4) in block one (1) of Bellview Place addition to Decatur, Illinois, also lots one (1), two (2) and three (3) in block three (3) in Miller's first addition to the City of Litchfield, Montgomery county, Illinois, also lot 7 in block three (3) and lot four (4) in block six (6), both in Miller's first addition to the City of Litchfield, Montgomery county, Illinois.

Such sale to be for one-half cash in hand, and one-half on or before twelve months from date of sale, deferred payments to be secured by notes with personal security to be approved by the court and mortgage on the premises sold, and to draw interest at seven per cent from the date of sale until paid. C. L. HADLEY.
Administrator of the estate of Rollin W. Woodward, deceased.
Dated March 7, 1895. March 8, 4td

PATENTS

Caveats, and Trade-Marks obtained, and all Patent business conducted for MODERATE FEES.
OUR OFFICE IS OPPOSITE U. S. PATENT OFFICE and we can secure patent in less time than those remote from Washington.
Send model, drawing or photo., with description. We advise, if patentable or not, free of charge. Our fee not due till patent is secured.
A PAMPHLET, "How to Obtain Patents," with cost of same in the U. S. and foreign countries sent free. Address,
C. A. SNOW & CO.
OPP. PATENT OFFICE, WASHINGTON, D. C.

HAVE THE BEST AGENTS' ARTICLE ON EARTH. Send postal for particulars. Nothing like it. Credit to all worthy. Wanted by every body. No fraud. Permanent growing business for honest people.
THEO. NOEL, Geologist, Chicago, Ill.

TELEGRAPHIC NOTES.

—The striking laborers on the Panama canal are still holding out and the work of construction is completely paralyzed.

—The business portion of the city of St. Charles, Ill., was totally destroyed by fire yesterday morning. The loss will exceed $100,000.

—The Illinois supreme court, in an opinion filed yesterday morning, decided the democratic apportionment of 1892 to be constitutional.

—It is probable that Judge J. B. Moore, republican, for justice of the supreme court, has carried the state of Michigan by 35,000 plurality.

—Wm. Steenstrand, the originator of the great cotton corner of 1890, by the collapse of which he failed for over £1,000,000, died in Liverpool yesterday.

—The public debt statement shows a net increase in the debt during March, less cash in the treasury, of $18,320,105. Total cash in the treasury $797,237,589.

—The match between the cricket teams of England and Australia, played at Adelaide, N. S. W., was finished Monday, England winning by ten wickets.

—On Saturday night, the tenth anniversary of the destruction of the city of Colon by Prestan, another, but unsuccessful, attempt was made to burn the place.

—George C. Miller's Sons, the pioneer carriage manufacturers of Cincinnati, assigned yesterday with preferences. The assets and liabilities will be about equal—between $20,000 and $30,000.

—Secretary Gresham, whose duties have been so confining and unusually onerous for the past month, has made arrangements to go to Lakewood, N. J., for a week or ten days to recuperate.

—The president's family left the White House after luncheon yesterday and took up their residence at Woodley, their suburban place, where they were joined by the president later in the afternoon.

—Prince Bismarck slept soundly Monday night, and arose at 10 o'clock yesterday morning. He was somewhat fatigued from his efforts of the previous day, but was otherwise in excellent health.

—Two men were yesterday arrested in Jersey City, N. J., who it is alleged, have for nearly two years been robbing the United States Express Co. It is roughly estimated that the amount stolen will reach $75,000.

—A dispatch from Dublin dated yesterday said: A fire is raging in Tuam, County Galway, which threatens the destruction of the town. The place is situated inland, and the water supply is insufficient to cope with the flames.

—The result of the elections in Ohio cities Monday does not indicate that the tide has turned in favor of the democrats. Of the larger cities only Columbus was carried by them, though a later count may show that Toledo elected a democratic mayor.

—Early yesterday morning, by the upsetting of a skiff, either by accident, or the result of a drunken row, two men, supposed to be John Brolia and Thomas Grogan, both residents of Pittsburgh, Pa., were drowned in the Monongahela river.

HER HUSBAND'S CRUELTY

Alleged by Mrs. Williams as Her Reason for Killing Her Children and Attempting Suicide.

COLUMBUS, O., April 3.—Mrs. Elizabeth Williams, who killed her two children at the Park hotel Monday, was examined by Coroner Herbst at the inquest yesterday morning. She was perfectly calm and showed no signs of insanity, relating the story of her domestic troubles, the disregard of her husband for her and the children, her conclusion to end her misery, and theirs, by murder and suicide, and how she carried the plan into effect.

It was only when the bloody razor found in the room in the hotel was shown to her that she broke down. After weeping several minutes, she said: "Yes, that is the razor with which I cut Harry's throat."

A letter found at the house in Grove City, and addressed to her husband, was shown to her by the coroner. Though it was not signed, she admitted that she wrote it. It was a long letter and in it she upbraided him for his cruelty to his family. She said he had never cared for anything but his own pleasure and comfort, and that he would have at any cost. It was not enough that he had sent her soul to hell; he had tried to send the souls of their children there too. She plainly announced her determination to kill her children and commit suicide.

Thurston in San Francisco.

SAN FRANCISCO, April 3.—Lorrin A. Thurston, Hawaiian [illegible], arrived from Washington [illegible] route to Honolulu, and [illegible] Saturday next. When in[illegible], he said he could not with propriety discuss his relations with this government. His own private business affairs demanded his attention. As to his future movements, he was unable to speak until he reached home.

Conductors' and Drivers' Strike.

WASHINGTON, April 3.—Yesterday afternoon the drivers and conductors of the Anacostia street railway of this city, struck for a reduction of hours and an increase in wages. The drivers receive $1.24 a day and the conductors $1.06 for about sixteen hours work. Travel on the line is completely stopped.

The Emperor's Congratulations to Bismarck.

BERLIN, April 3.—The emperor in his congratulatory dispatch to Prince Bismarck Monday said: "I once more express the thanks of my house and the German nation for all you have done for the Fatherland. God bless and render happy the evening of the life of the man who will remain ever the pride of the German people."

Twilight.

Alone, in the lane, we paused to rest,
I and my love, when the sun went down,
The sky was the hue of the dove's soft breast,
And the woods were brown.

Only one star shone over the free,
Only one bird-note thrilled the air,
Only one thought in our hearts, as we
Stood silent there.

But the scent of the briar was sweeter than word,
And our souls had yearned through space so far
That their speech was hid in the song of a bird
And the light of a star.

And my heart was glad—though the bird note sweet,
And the pulse of the spring with its promise of years,
From the star to the briar a-bloom at our feet,
Held something of tears
—Virginia W Cloud, in Boston Transcript.

Pause and Think.

Our trials we could soften
If we'd only pause and think.
Tears would not flow so often
If we'd only pause and think.
Our skies would all be brighter—
Our burdens would be lighter,
Our deeds would all be whiter
If we'd only pause and think.

We would not proceed so blindly
If we'd only pause and think.
We would never speak unkindly
If we'd only pause and think.
We would cease unrest to borrow
Darkly clouding each to-morrow,
We could banish worlds of sorrow
If we'd only pause and think.
—Nixon Waterman, in Chicago Journal.

Nomenclature.

What's in a name? Ah! What indeed!
In sooth, 'tis hard to tell;
I'm called a new one every day,
Yet each one suits me well.

One moment I'm a "little witch,"
The next his "darling love,"
One day a "little icicle,"
The next a "precious dove."

What if am a "torment?"
I have a right to be:
For I'm his little "sweetheart,"
He's all the world to me.
—Truth

How's This!

We offer One Hundred Dollars Reward for any case of Catarrh that cannot be cured by Hall's Catarrh Cure.

F. J. CHENEY & Co., Toledo, Ohio.

We the undersigned have known F. J. Cheney for the last 15 years, and believe him perfectly honorable in all business transactions and financially able to carry out any obligation made by their firm.
West & Truax, Wholesale Druggists, Toledo, O., Walding, Kinnan & Marvin, Wholesale Druggists, Toledo, O.

Hall's Catarrh Cure is taken internally, acting directly upon the blood and mucous surfaces of the system. Sold by all druggists, 75c per bottle. Testimonials free.

PEORIA *Herald*: The slaughter of ducks this spring is great. Every market is crammed with them, and every hunter is out popping away for deer life. Great loads of game come in with every train and boat, and our people are living on the fat, the duck fat, of the land.

A Sound Liver Makes a Well Man.

Are you Bilious, Constipated or troubled with Jaundice, Sick Headache, Bad Taste in Mouth, Foul Breath, Coated Tongue, Dyspepsia, Indigestion, Hot Dry Skin, Pain in Back and between the Shoulders, Chills and Fever, &c. If you have any of these symptoms, your Liver is out of order, and your blood is slowly being poisoned, because your Liver does not act properly. HERBINE will cure any disorder of the Liver, Stomach or Bowels. It has no equal as a Liver Medicine. Price, 75 cents. Free trial bottles at Dawson's drug store.

THE ground for the new Chicago & Alton depot at Springfield has already been staked out and the old depot will be torn down the latter part of this week and the work on the new one may possibly be begun by the first of next week.

TAKE a dose of DeWitt's Little Early Risers just for the good they will do you. These little Pills are good for indigestion, good for headache, good for liver complaint, good for constipation. They are good. C. H. Dawson

F. C. DODD, who has been assistant secretary under Receiver C. H. Bosworth, of the Chicago, Peoria & St. Louis, has been appointed purchasing agent of the Peoria & Pekin Union.

You ought to know this: DeWitt's Witch Hazel Salve will heal a burn and stop the pain instantly. It will cure badly chapped hands, ugly wounds, sores, and a well known cure for Piles. C. H. Dawson.

BUSY people have no time, and sensible people have no inclination to use a slow remedy. One Minute Cough Cure acts promptly and gives permanent results. C. H. Dawson.

GEORGE SMITH'S store at Jefferson, Ia., was robbed of goods valued at $500.

THE name One Minute Cough Cure suggests a medicine that relieves at once, and quickly cures. Its use proves it. C. H. Dawson.

Cures Rising Breast

"MOTHERS' FRIEND" . . . is the greatest blessing ever offered child bearing woman. I have been a midwife for many years, and in each case where "MOTHERS' FRIEND" was used it accomplished wonders and relieved much suffering. It is the best remedy for rising of the Breast known, and worth the price for that alone.
MRS. M. M. BREWSTER, Montgomery, Ala.

Sent by Express or mail, on receipt of price, $1.00 per bottle. Sold by all Druggists. Book "To Mothers" mailed free.
BRADFIELD REGULATOR CO., ATLANTA, GA.

SPECULATION.

We offer special facilities to operators large or small, for trading on margins in stocks, grains or provisions. Market letter issued regularly, giving latest confidential advices. Orders received on one per cent margins. Our book, "Speculation, or How to Trade," mailed on receipt of two-cent stamp. VAN WINKLE & CO., 5th floor Gaff Building, La Salle street, Chicago.

Second-Hand Lumber From World's Fair Buildings. Farmers' Complete Barn Outfits, Dimension stock, Sheeting, Boards, Flooring, Wooden Trusses, Corrugated Iron Roofing, Statuary and Ornamental Figures. All as good as new. Now is the time for FARMERS TO BUILD AND SAVE MONEY. Write us for estimate.
Columbian Exposition Salvage Company, Exclusive Purchasers World's Fair Buildings. Office, Service Bldg., Jackson Park, Chicago.

Ballard's Snow Liniment.

This invaluable remedy is one that ought to be in every household. It will cure your Rheumatism, *Neuralgia*, Sprains, Cuts, Bruises, Burns, Frosted Feet and Ears, Sore throat and Sore Chest. If you have Lame Back it will cure it. It penetrates to the seat of the disease. It will cure Stiff Joints and contracted muscles after all other remedies have failed. Those who have been cripples for years have used *Ballard's Snow Liniment* and thrown away their crutches and been able to walk as well as ever. It will cure *you*. Price 50 cents. Sold by Dawson's Drug Store. a

THE Ladies' Library Association of Kankakee received a bequest of $5,000 from the estate of George V. Huling for the erection of a new building.

What is a Guarantee?

It is this. If you have a Cough or Cold, a tickling in the Throat, which keeps you constantly coughing, or if you are afflicted with any Chest, Throat or Lung Trouble, Whooping Cough, &c., and you use *Ballard's Horehound Syrup* as directed, giving it a fair trial, and no benefit is experienced, we authorize our advertised agent to refund your money on return of bottle. It never fails to give satisfaction. It promptly relieves Bronchitis. Sold at Dawson's Drug Store a

A WEALTHY unmarried farmer of Ottawa, Charles M. Thompson, aged 33, took laudanum at his home which proved fatal next morning.

Cure for Headache.

As a remedy for all forms of Headache Electric Bitters has proved to be the very best. It effects a permanent cure, and the most dreaded habitual sick headaches yield to its influence. We urge all who are afflicted to procure a bottle, and give this remedy a fair trial. In cases of habitual constipation Electric Bitters cures by giving the needed tone to the bowels, and few cases long resist the use of this medicine. Try it once. Large bottles only Fifty cents at King & Hubbard's drug store. bm

THERE are 918 teachers and 6019 scholars in Tazewell county, an increase of over 500 over last year.

Bucklen's Arnica Salve.

The Best Salve in the world for Cuts, Bruises, Sores, Ulcers, Salt Rheum, Fever Sores, Tetter, Chapped Hands, Chilblains, Corns, and all Skin Eruptions, and positively cures Piles, or no pay required. It is guaranteed to give perfect satisfaction, or money refunded. Price 25 cents per box. For Sale By
KING & HUBBARD.

WE might tell you more about One Minute Cough Cure, but you probably know that it cures a cough. Every one does who has used it. It is a perfect remedy for coughs, colds hoarseness. It is an especial favorite for children, being pleasant to take and quick in curing. C. H. Dawson.

JOHN A. BROWN, aged 30 years, of New York City, shot his wife at Philadelphia.

IT cures piles, it cures obstinate sores, chapped hands, wounds. It does this quickly. Is there any good reason why you should not use DeWitt's Witch Hazel Salve. C. H. Dawson.

The Holly Springs Route

OF THE

The Illinois Central R. R. to *FLORIDA*

is a new, quick and direct line (effective Dec. 2) from Chicago, via
HOLLY SPRINGS,
BIRMINGHAM
AND ATLANTA
to Jacksonville and all Florida Points, and such principal points south as Birmingham, Ala., Atlanta, Augusta, Macon and Savannah, Ga., and Charleston, S. C. By it one can leave Chicago at 1:35 p. m., daily, and arrive Birmingham 2.50 p. m., Atlanta 8 50 p. m. the next day, and at Jacksonville 8 55 the second morning after leaving Chicago, and can make the journey for the entire distance in a Pullman

SLEEPING CAR FROM CHICAGO TO JACKSONVILLE

with but one change, and that at a seasonable hour on the train en route, to a reservation in a through Jacksonville car, which reservation can be made through from starting point. Ask for Special Florida Folder of I. C. R. R. issue; they as well as tickets and full information, can be obtained of your Local Ticket Agent, or by addressing A. H. HANSON, G. P. A., Chicago, Ill.

B. I. STERRETT,
ATTORNEY AT LAW.
OFFICE—Over Bryan's Clothing Store, Decatur.

R. R. TIME TABLES.

Wabash Line

FROM ST. LOUIS.	TO ST. LOUIS.
No. 10 Pass† .. 8.45 p m	No. 9 Pass† .. 6:55 a m
" 4 Pass* .11.57 a m	" 3 Pass* .. 3:45 a m
44 Pass* ..11:25 a m	" 43 Pass* .. 4:05 a m
" 42 Pass* ..10 13 p m	" 45 Pass* .. 4:15 p m
" 2 Pass* 12:40 a m	" 5 Pass* .. 4:10 p m
FROM QUINCY AND KANSAS CITY.	TO QUINCY AND KANSAS CITY.
No. 42 Pass* . 10:05 p m	No. 43 Pass* .. 4:30 a m
" 44 Pass† .. 11.05 a m	" 45 Pass† .. 4:10 p m
" 6 Pass* .. 6.05 a m	" 1 Pass* .. 9:07 p m
" 48 Acc* .. 7.00 p m	" 47 Acc* .. 6:45 a m
" 70 Freight 11:05 a m	" 71 Freight 11:55 a m
FROM TOLEDO AND DETROIT.	TO TOLEDO AND DETROIT.
No. 43 Pass* .. 3:50 a m	No. 46 Pass† .. 6:15 a m
" 45 Pass* .. 3 55 p m	" 44 Pass*. 11:35 a m
" 41 Pass† .. 9 00 p m	" 42 Pass* .. 10:18 p m
" 47 Pass† ..	" 48 Pass† ..
from Bement 10 30 a m	to Bement 3:20 p m
FROM CHICAGO.	TO CHICAGO.
No. 3 Pass* . 3:30 a m	No. 2 Pass* ... 12.55 a m
" 5 Pass* .. 4:05 p m	" 4 Pass* ... 12:02 p m
" 1 Pass† .. 8:50 p m	" 6 Pass† .... 6:25 p m

*Daily. †Daily, except Sunday.

Illinois Central.

NORTH.	SOUTH.
Diamond Special, daily .. 1 41 a m	Diamond Special, daily ...... 2:42 a m
No. 122 pass. ex. Sunday . 9 40 a m	No. 125 pass. ex. Sunday ... 9:45 a m
No. 194 freight ex. Sunday ... 2 00 p m	No. 195 freight ex. Sunday ... 10.30 a m
No. 120 pass. ex. Sunday .. 6 10 p m	No. 103 pass. ex. Sunday ..... 5:25 p m
No. 702 (Champ'n line) leaves, ex. Sunday ..... 3 15 p m	No. 701 (Champ'n line) arrives ex. Sunday .. 10:15 a m

Indiana, Decatur & Western Ry Co.

ARRIVE.	LEAVE.
No. 1 Pass ... 2.40 p m	No. 2 Pass .. 11:30 a m
" 3 Pass .. 3 55 a m	" 4 Pass .... 10 20 p m
" 7 Mixed. 10.05 a m	" 8 Mixed . 4.00 p m

Trains 7 and 8 run between Hume and Decatur.

Peoria, Decatur and Evansville.

NORTH	SOUTH.
No. 2 Pass ... 2:55 p m	No. 1 Pass ... 11:30 a m
" 4 Pass .. 4.10 a m	" 3 Pass ... 10:15 p m
" 30 Pass ..... 7 00 a m	" 31 Pass ... 7:55 p m
" 10 Freight 10 45 a m	" 11 Freight 2:00 p m

Vandalia Line.

ARRIVE.
From Terre Haute .... 11 05 a m—7.45 p m
From Peoria .... 8 00 p m—9:45 p m
LEAVE.
For Peoria .... 11 30 a m—6 30 a m
For Terre Haute .... 7 00 a m—3 10 p m

SPECIAL INDUCEMENT!

Drs. Appleman & Prettyman

On The [C]oming Visit.

Monda[y], April 8,

At. St. Nicholas Hotel,

Will give Special Inducements to all patients beginning treatment at that time. This opportunity should be embraced by all the afflicted, as these doctors having demonstrated their ability and worth the past year.

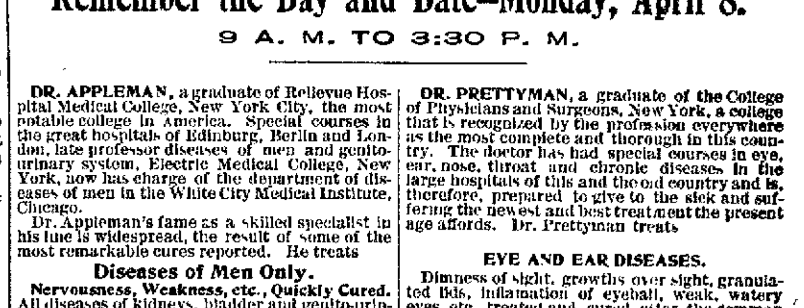

Remember the Day and Date—Monday, April 8.

9 A. M. TO 3:30 P. M.

DR. APPLEMAN, a graduate of Bellevue Hospital Medical College, New York City, the most notable college in America. Special courses in the great hospitals of Edinburg, Berlin and London, late professor diseases of men and genito-urinary system, Electric Medical College, New York, now has charge of the department of diseases of men in the White City Medical Institute, Chicago.

Dr. Appleman's fame as a skilled specialist in his line is widespread, the result of some of the most remarkable cures reported. He treats

Diseases of Men Only.

Nervousness, Weakness, etc., Quickly Cured. All diseases of kidneys, bladder and genito-urinary system treated by new methods. Prompt and efficient cures.

STRICTURE.—This is a trouble found in hundreds of cases and often neglected because the old way of cutting was severe and would not insure positive results. Dr. Appleman cures these cases cases permanently in a short time without knife or pain.

VARICOCELE.—A well-known trouble and a source of much annoyance. The evil effects of this trouble are well known. Besides producing weakness, pain, etc., it causes losses, shrinkage and irritation. Our method, after five years trial, has proven effective and not a failure has been noted.

Hydrocele, Orchitis, Epididgnietis, cured in short order.

Spermatorrhœa, Seminal Weakness, Loss of Power, Impotency, the cause of so much suffering of mind and body, the bane of life, the diseases that wreck thousands and thousands of lives every year, blast future hopes, render existence miserable, make young and old men unfit for business or pleasure, **are curable.** A speedy and permanent cure guaranteed in all cases treated.

WEAK, NERVOUS MEN, who have losses, drains, sediments, weak memory, confusion of ideas, embarrassment, unpleasant dreams, etc., etc., should consult this eminent doctor.

MARRIED OR SINGLE MEN, or those contemplating matrimony, should not let this opportunity pass.

SYPHILIS, Blood and Skin Diseases cured. No injurious drugs, such as mercury, potash, etc., used.

DR. PRETTYMAN, a graduate of the College of Physicians and Surgeons, New York, a college that is recognized by the profession everywhere as the most complete and thorough in this country. The doctor has had special courses in eye, ear, nose, throat and chronic diseases in the large hospitals of this and the old country and is, therefore, prepared to give to the sick and suffering the newest and best treatment the present age affords. Dr. Prettyman treats

EYE AND EAR DISEASES.

Dimness of sight, growths over sight, granulated lids, inflamation of eyeball, weak, watery eyes, etc., treated and cured after the common every day treatment has failed. No burning, no suffering from this new treatment.

EAR DISEASES, such as ringing, roaring noises, discharges, catarrhal deafness, treated by his new germicide treatment. It is indeed a medcail revolution—the greatest, grandest and best discovery of the age.

CATARRH, acute or chronic, polypi in the nose, enlarged tonsils, weak voice, ulcerated throat, bronchial catarrh, pain in chest, asthma, bronchitis treated in a manner that insures success to the doctor and return to health for the patient.

Stomach, Liver, Heart Diseases, the cause of suffering, loss of flesh, loss of appetite, bloating; belching, misery, can be cured. We insure to cure all cases undertaken.

HEMORRHOIDS (piles) cured in one treatment. No pain and no detention from work. A positive cure guaranteed.

NERVOUS DISEASES.

Epilepsy, Nervous Prostration, Rheumatism, etc., etc., treated.

Diseases of Women, such as bearing down pains, weak back, bloating, swelling of the limbs, painful or suppressed menses, leucorrhœa, (whites), ulcerations, sterility cured by our treatment; saves the patient the unpleasant features of local treatment.

All Chronic Diseases treated. No incurable cases taken.

Correspondence solicited. Address,

573 East Forty-Third Street, Chicago.

NEWSPAPERARCHIVE®

NEWSPAPERARCHIVE®

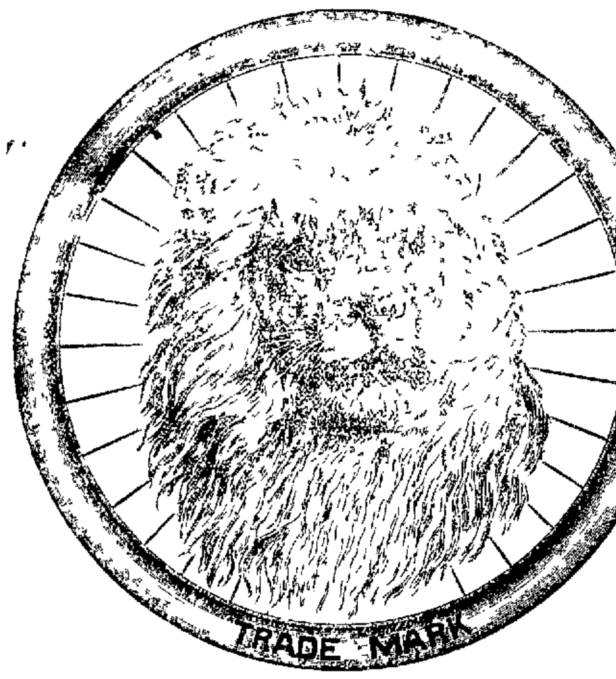

Before you Buy a Wheel

Take a Look at the

"MONARCH"

One of the Finest Wheels Made

FOR SALE BY

OTTO E. CURTIS & BRO.

Jewelers and Dealers in Fine China and Cut Glass.

MEN'S Fine Shoes

We have just received a big line of Hanan & Son's Men's Fine Shoes, in calf, Vici kid and kangaroo, in black and russet. We have them in all the desirable shapes and styles of toes, from the needle point to the natural last. The Manhattan toe is considered the newest and best thing out. This style and the needle point are those which will be most worn by gentlemen this year. We know these goods are all right as to style, thorough workmanship and first class material. We invite inspection and feel sure you will purchase.

THE F. H. COLE SHOE CO.

B. F. BOBO, Manager.

The People's

Popular Price Clothier

has this to say to the Trade of Decatur and Vicinity:

We are offering some of the greatest lines of SPRING CLOTHING ever shown to the trade this season.

In Furnishing Goods

We show in our windows more popular price goods than ever. A look will compel you to stop and admire and purchase.

C. J. BRYAN.

OLD POSTOFFICE STAND.

Daily Republican

Paine's Celery Compound.
Paine's Celery Compound.
Paine's Celery Compound.

AT

KING & METZ'S

Drug Store.

THURSDAY, APRIL 4, 1895

SOCIETY MEETINGS.

RATHBONE SISTERS—Regular meeting of ... Temple No 18 R S this (Thursday) evening at 7 30 p m SARAH SMITH, M E C SUSAN BRO M R C

MASONIC—Special conclave of Beaumanoir Commandery No 9 K T this (Thursday) evening at 7 30 o'clock for drill Knights Templar in regular standing are urged to be present M G HERMAN, E C C L HOVEY Rec

LOCAL NEWS.

TOOTH brushes cheap at Irwin's

SEE the new tinware at the ARCADE

LAZELL's Coronaria perfume at Irwin's.

SMITH's Columbia cylinder oils dtf

SMOKE the old reliable K. & W. cigars. mar25 dtf

MEN'S combination dinner pails 15 cents ARCADE

SODA 5c—Ice Cream Soda 5c TYLER's TYLER's, TYLER's

WORK on the new front at the Race store is progressing very rapidly

Go TO Henry Bros. bakery for all kinds of cakes, pies, etc

FRESH OYSTERS, dressed poultry, vegetables PEARL OYSTER AND FISH CO

HOUSEHOLD Ammonia 10c at TYLER's. Large Bottles

I SELL all kinds of *Sarsaparilla* for the Blood, but of course prefer TYLER's

50,000 rolls of paper at the lowest prices at Grass's wall paper and paint store 3 d2w

SIX firstclass paper hangers at Grass' wall paper and paint store Store open until 8 p m apr3 d2w

DON'T forget the Antioch Baptist Sunday school concert Tuesday evening, April 9, 1895

SEE our hand painted Easter egg novelties, all painted on Colorado duck and goose eggs OTTO E CURTIS & BRO

Go to the Spencer & Lehman company for wood pumps, iron pumps, force pumps and pump repairs feb6 d&wtf

THE Decatur agent for the Remington Standard Typewriters, all greatly improved, can be found at the REPUBLICAN office mch27 dtf

THE Grace M E church ladies will give a pipe organ recital at the church early in May An organist of note will be in charge

THE mail carriers got their benefit last night at the Grand when the comedy, "A Special Delivery," was given before a large audience

EASTER cards and novelties, largest assortment and low prices, at J H Bevans' city book store Special low prices to teachers and Sunday schools 1d6t

THE regular meeting of Coeur de Leon Lodge, No. 9, Knights of Pythias, will be held this evening All members are urged to be present, Visiting Knights invited

PURE hops and barley alone are used in St Louis A B C Bohemian Bottled Beer brewed by the American Brewing Co It is delicious and refreshing Geo W Kraft, wholesale dealer

FOR Bicycles of all makes at discount prices, cash or monthly payments, write to JAS E GALLAHER, 124 E Randolph street, Chicago Catalogue free April 1 d6t

THE three tramps sent down for vagrancy Monday by Justice Shorb, were sentenced for only 60 days, not six months The tramps before Shorb this morning were discharged on the vagrancy accusations

BE sure and see John P Strausbaugh, the practical painter at 147 South Water street, before you paint your house Estimates furnished on all kinds of painting, paper hanging and sign writing mar13 d&wlm

USE WHITE LOAF FLOUR

THE Spencer & Lehman Co have the exclusive agency of the celebrated Troy Carriage Co's surreys and carriages and the full line of Henney buggies. They will also carry a full assortment of buggies, surreys, phaetons and road wagons of lower grade. jan 25 d&wjl

D. A MAFFIT wishes to announce to announce to the public that he is better prepared than ever to promptly fill all orders for Pure Natural Ice in large or small quantities Office at 123 S State street in rear of Harry Fisk's furniture store, one door south of Linn & Scruggs Old and new telephone 100 Ice for sale at office mar30 d1w

AT their feast last night the Princes of the Orient had an opportunity to test the excellent quality of the famous Early Breakfast coffee, which is represented in Decatur and throughout Illinois by Prince C C Stoddard It was a gift to Lucullus Council, and was generously praised by all present. Mr Stoddard has the Early Breakfast Coffee on sale at a dozen different Decatur stores where it can be had. Ask for it

THE attack on Alderman Stratton and Adam Seeforth by the organ of the municipal club is in keeping with the methods recently adopted by those who represent that organization Both these men are Republicans and gentlemen, and are not capable of lowering themselves to the tricks the self assumed reformers who attack them have more than once been guilty of

THE Democrats of the Seventh ward are at sea as to a candidate for alderman The name of the party nominee, Major Williams, will not appear on the official ticket, because the chairman and secretary failed to make any report to the city clerk No one seems willing to volunteer a statement as to why why Williams was left out in the cold

The Shelby Election Case

The recent decision of the supreme court of Illinois in the Penn township Shelby county, election contest case, is one of special interest to Attorney A H Mills, because in March, 1894, he gave an opinion which it turns out was sustained by the supreme court It is the case of Sanner vs. Patton Patton was nominated by his party for commissioner He was obnoxious to the voters, but his name went on the ticket, but when election day came, the voters, 27 in number, wrote in the name of Sanner placed a cross in the pencil made square opposite his name Patton got but 11 votes The judges threw out the Sanner votes as illegal and Patton was declared elected Sanner began a contest and was defeated in the Shelby court He took the case to the supreme court and was the winner This is the opinion given by Mr Mills in this case in 1894

If the voter desires to vote a straight party ticket then all he need to do is to put a cross (X) in the circle opposite the name of his party If he wishes to vote a mixed ticket or for any candidate whose name does not appear upon the ticket, then the only safe way to do is by making a cross in the little square opposite the name of each person for whom he votes, and if the man does not appear upon the ticket, simply write the name and place the cross in the margin opposite, as above indicated by law And the judges are requested to count such votes and give proper credit to the candidates whose name may be written by the voters just the same as if it had been printed on the official ticket

Burglary—$135 Out

The home of C N Lewis, a Wabash employe, 1256 East Edmund street, was entered by a burglar last night while Mr Lewis was at work, and in the absence of his family, away on a visit The money was under the mattress in the bedroom The thief found it, and got away with $135 and a suit of clothes Everything in the house was turned up side down, with articles of value scattered all over the floor of the rooms The police have been notified of the robbery

Costly Fire In the Country

Mr Z Hollingsworth is the tenant on the farm of Willis Johnson, Sr, three and one half miles north west of Decatur He suffered heavy loss by fire at an early hour this morning The barn took fire and was consumed together with nine head of horses, three sets of double harness, two sets of single harness and $30 worth of feed The origin of the fire is unknown The loss will aggregate about $1,000 No insurance

Married at Blue Mound.

James Hopkins, of this city, and Miss Maggie McCauley, were married last evening at the residence of H L McKee, in Blue Mound Mr and Mrs Hopkins arrived in the city to day and at once went to their residence on Spring avenue, which was recently built and furnished by the groom, who is a popular barber at Otts parlors on South Main street

Capen—Pinckard

Miss Pearl Pinckard and Jerome Capen were united in marriage at 10 o'clock to day, at the home of the bride's parents in Monticello, by Dr Penhallegon, of Decatur A number of Decatur and Bloomington friends were present The couple will reside at Pittsburg, Pa

Whitmore Township

Republicans got every office except collector. The vote, Republicans first Clerk, J H Moothart, 127, Thomas Fortner, 70, assessor, R M Machan, 105, L P Barnes, 96, collector, J W. Scott, 100, Wm Beadleston, 101, commissioner J S Fombell 128, J R Henard, 71.

Exposed to the Sunshine

To day a force of men are busy removing some of the many acres of dirt that has laid on our streets for many months past. Certain portions of the streets are now being exposed to the warm sun shine for the first time in over a year

Woman's Club—Evening Meeting.

The regular montnly meeting of the Woman's Club will be held in the club room on Friday, April 5, at 7 30 p m The Psalemas Division will entertain Eugenia M Bacon, Pres't Mary E Haworth, Sec

Endeavor Entertainment.

The social and entertainment at the First M E church to be given to night by the Intermediate Endeavor society promises to be a very pleasant affair Everybody invited to come None should miss it.

MARRIED.

At the Presbyterian parsonage on April 3, by Dr Penhallegon John L Kitchen, of Decatur, and Miss Ethel Perry, of La Crosse Wis

The couple will reside on East Orchard street. The groom is employed by the Decatur Lumber Company

USE WHITE LOAF FLOUR.

"Fair Play" on Rev W C Miller

EDITORS REPUBLICAN A spirit of fair play is often the essential in urging an American into a defense of another although unasked and unthanked, hence the motive of this communication

Upon last Sunday evening in this city a self constituted guardian of the political morals of this community consecrated the pulpit of his church—not to the defense of the supposed reform movement in the affairs of our city government—but largely to the purpose of a personal attack upon Messrs Alex McIntosh and C C LeForgee, who appeared before the Gentlemen's League at the Presbyterian church upon an evening previous to that as representatives of the Republican and Democratic parties respectively

So unusual was the proceeding that an investigation of the circumstances certainly merits an explanation, that while the happy consciousness in the speaker's mind that while there is no danger of either of these men replying to his bravely spoken words on a field where the battle was fought, the position taken by him and his party in this most honorable transaction, together with their conduct in procuring the opportunity for this local Parkhurst, of course will but add force to his movements and a more sincere appreciation by the people for his heroic charge?

What does it all arise from?

Investigation reveals that two members of the so called reform movement called upon Mr McIntosh, informing him that upon a certain occasion before the Gentlemen's League in the Presbyterian church, they desired him as a matter of courtesy to appear there and debate with others, the issue before the people in the coming election as the champion of the Republican party. They assured him of certain prescribed rules for the debate, one of which was that no speaker was to indulge in personalities The same kind of a visit was made upon Mr LeForgee, representing the Democratic party, and by each gentleman the invitation was accepted as a matter of accommodation to those by whom the invitation was extended without a thought that the incentive of the entire affair was to subject an unsuspecting church to their uses, and that their personal opinions were to be subjected to unmerited criticism, and with Mr Page representing the Municipal Reform Club, all signed the agreement as to rules of debate Before a number of men upon the appointed evening the debate was held in good nature and with fairness to all excepting the direct and positive violation of the rule by Mr Page, who upon several instances mentioned Mr Travers name, and in support of his cause appealed to the voters upon his character and standing, which was received by his opponents without raising objection, and while the debate is closed, its termination seems most unsatisfactory to the members of the Municipal Reform club, we find the Rev W C Miller dashing in to renew a conflict which resulted most disastrously to their champion

Mr Miller opened his sermon by an assurance that he did not speak from any party platform, while there is evidently no haste from any party as yet to claim him as lost, a perusal of his sermon stamps him as speaking from the platform of the Municipal party, notwithstanding his assertions to the contrary Immediately following this was his criticism about Mr McIntosh personally as to whether he had ever upheld or built up the city This Christian spirit that led him to the expression is the same that has made name a household word to the poor and splendid effigy of goodness to gather valiant soldiers about the movement for reform. It also led him to say "If he (McIntosh) is interested in the welfare of the city why has his life had little effect on the Republicans" Had Mr McIntosh answered he might have said for the same reason that the prayers of Mr Miller at a Republican mass meeting in a recent campaign, had not as yet lost their effect But the valiant minister was firm in his belief that his personal attack upon both Mr McIntosh and Mr LeForgee would go down unanswered.

A reasonable conclusion of it all is that the entire affair, from beginning to end, is a political job and scheme that would arouse the envy of a ward politician in the greatest cities of this country, and that reform is needed not in the Democratic and Republican parties as much as in the ranks of the Pharisee reformer.

FAIR PLAY

Stole $9000 in Stamps.

In broad daylight robbers entered the Springfield postoffice on Wednesday and carried off about $9000 worth of postage stamps and $1000 worth of silverware The booty was taken from the vault in the private office of Postmaster Ridgely between 12 30 and 1 o'clock while Mr Ridgley was at dinner, but the theft was not discovered until 4 o'clock in the afternoon.

REPUBLICAN

Such Was the Verdict of the People at Tuesday's Election

The local elections last Tuesday ... that the people have again turned their faces to the Republican party ...

In the city of Chicago where ... was a straight fight between the Republican and Democratic parties the Republicans won by the greatest ... ever given a candidate for mayor in ... city. The majorities were as follows: Mayor—George B Swift R ... Treasurer—Adam Wolf R ... Clerk—Jas R B Van Cleave R ... Attorney—Roy O West R ...

In addition to this the Republicans elected 27 members of the city council out of a possible 34 This will make the next council stand, Republicans ..., Democrats, 18 Chas G Neely ... was elected a circuit judge by ...

In St Louis the election was for aldermen, or as they call it the council and house of delegates The Republicans elected every man to the council by majorities which average 13410 and elected a large majority of the members of the house of delegates

In Gen Post's old district G W Prince (Rep) was elected to fill the vacancy caused by the death of Congressman Post by a plurality of over 12000 and in the township elections all over the state of Illinois there were large Republican gains

In Denver where the people tried a non partisan Municipal reform administration of the "best men" two years ago, which resulted in the worst failure of any city council the city ever had the Republicans elected every candidate on the ticket by majorities ranging from 5,000 to 6 000 By this magnificent majority the people of Denver have said that the best party to rely upon for a safe city government is the Republican party

In this connection it is significant to note that the Chicago *Times Herald* (Dem) commenting on the result of the election of Geo B Swift in Chicago said yesterday

He has pledged himself to observe not only the letter, but the spirit of the civil service reform law, which, by a happy if inexplicable, chance was adopted by the same voters who elected George B Swift mayor

Even the *Times-Herald* thus admits that the Republican voters only, can be depended upon for Municipal reform and yet in Decatur it is the civilization represented in the Republican party that the professional Municipal reformer is trying to defeat and the Rev W C Miller, entrenched behind the sacredness of a pulpit, maligns

THE CIRCUIT COURT

Judge Vail heard a few motions this morning and took a recess until 1 30 p m

Augustus Hardy Jr assault with deadly weapon Certified to county court for process in trial

John Froman forgery Continued with ...

People vs Carl B... burglary Trial by jury Trial concluded and jury retired at 5 p m April 3 No verdict yet

People vs J D Seggerman ... Doug Seggerman selling liquor to minor Continued with this capias

People vs Harry Sharp and Harry Cogan petit larceny Nolle entered

CHANCERY DOCKET

Alice N Roberts et al vs George J Muller et al bill to foreclose lien Rule on defendant to answer amended bill by Thursday

Ettie Was Surprised

Last evening Miss Ettie Ruddock was very much surprised at her home 217 West Jefferson street by a party of her friends A delightful evening was spent with games, music and social converse Delicious refreshments were served The company included Misses Myrtle Flint, Grace Clark, Susie Tucker Grace Shimer, Rose Fletcher, Daisy Flett... Alice Ruddock, and Blanche and Susie Nebinger, of Springfield, and Ben Imboden, John Kinney, Albert Mann Paul Eckels, John Clary and Fred Ferguson Blanche Nebinger, Cora Short and Annie Ruddock assisted Mrs Ruddock

NIGHT GLOW LAMP

This is the nicest lamp for the sick room, nursery, bedroom, dark corners or closets, or to burn all night, and is ornamental as well as useful—no smoke no smell It is a miniature gas house gasometer and gas burner combined One filling of kerosene burns two hundred hours Price 30 cents

OTTO E. CURTIS & BRO

He Has Moved

A J Dunston, the best horse shoer on earth, has moved his shoeing shop to No. 136 South Franklin street, one block south of Hill & Watt's livery stable, where he will be glad to see his old customers and as many new ones as may come. Andy always guarantees satisfaction Remember the place South Franklin, between Main and Wood street Apr3 d&wtf

Highest of all in Leavening Power.—Latest U. S. Gov't Report

Royal Baking Powder

ABSOLUTELY PURE

Th...

VOL. XXII. NO. 5

Race Clothing ...

CHEAP ... for CA...

Seven First...

Sho...
Cas...

On Iro...

Apply at once

Race Clothing ...

129--135 North Wat...

Some of Our B...

Full Size 3-piece Chevalve Bedroom S... plate glass, antique oak finish; mu... appreciated, only............

Sideboards, solid oak, handsomely carv... size of top 22x48 inches with 18x32 mirror, one lined drawer; see them

Extension Tables.............. See our $8 Tables.

Best Oak Chairs in the city for.......

Wood Seat Chairs, per set of 6.......

High Back Antique, Cane Seat Rocke...

Bed Lounges—A full size first-class B... woven wire cotton top..........

Remember that we are the largest buyers ... in position to give you better bargains than you ... comparison of our goods and prices, from the cheap... to be found elsewhere, is all we ask. Come where ... and lowest prices to be found in Central Illinois

Bachman Bros. & Mar...

Reliable Furniture ...

MILLINER...

OPE...

SEE

MRS. R. G. YOU...

GRAND DISPLA...

Friday and Sat...

A Souvenir to ...

WITH ...

H. C. A...

DECATUR, ILL.

NEWSPAPERARCHIVE®